

APPENDIX A

Detailed Maps and Design Drawings

Note: This appendix represents a preliminary design – route refinements are anticipated to address environmental, land use, and engineering constraints.

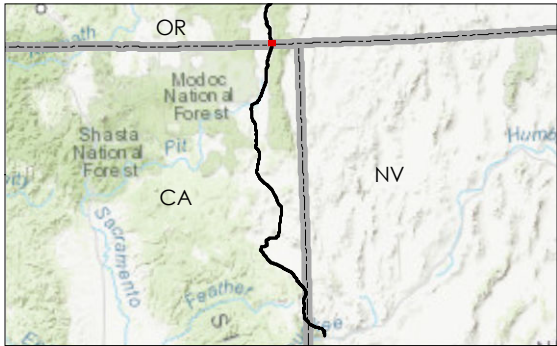

- Milepost
- Alignment
- Right-of-Way

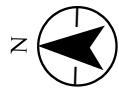
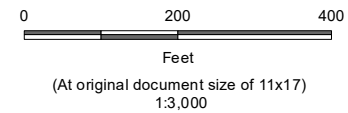

Project Location
Prineville, OR to
Reno, NV

Client/Project
Zayo Group LLC
Prineville to Reno Fiber Optic Project

Figure No.
Appendix A - Page 1 of 292

Title
Project Components **Preliminary Design**
Proposed Prineville to Reno

Notes
1. Coordinate System: NAD 1983 UTM Zone 10N
2. Background: ESRI World Imagery web mapping service 2020
3. Sources: Stantec 2020; ESRI 2020; BLM 2020

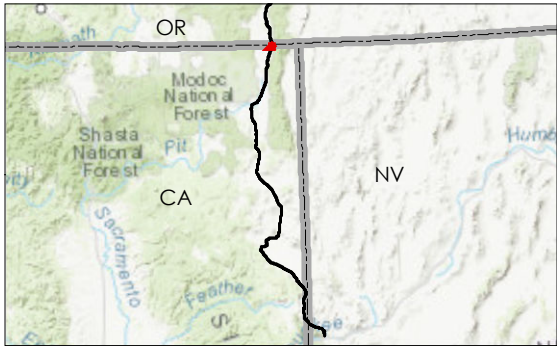

Notes
1. Coordinate System: NAD 1983 UTM Zone 10N
2. Background: ESRI World Imagery web mapping service 2020
3. Sources: Stantec 2020; ESRI 2020; BLM 2020

- Milepost
- Alignment
- ▭ Right-of-Way

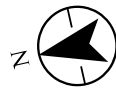
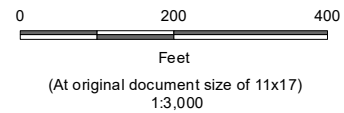

Project Location
Prineville, OR to
Reno, NV

Client/Project
Zayo Group LLC
Prineville to Reno Fiber Optic Project

Figure No.
Appendix A - Page 2 of 292

Title
Project Components **Preliminary Design**
Proposed Prineville to Reno

U:\27202001103_data\gis_cadd\gis\mxd\IPEA\MapA_ProjectComponents_3000k.mxd Revised: 2020-09-28 By: jcmstock

Disclaimer: This document has been prepared based on information provided by others as cited in the Notes section. Stantec has not verified the accuracy and/or completeness of this information and shall not be responsible for any errors or omissions which may be incorporated herein as a result. Stantec assumes no responsibility for data supplied in electronic format, and the recipient accepts full responsibility for verifying the accuracy and completeness of the data.

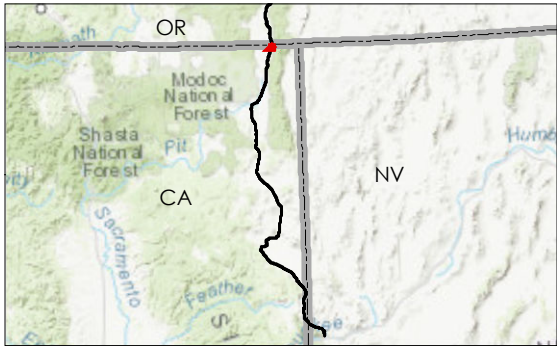

- Milepost
- Alignment
- ▭ Right-of-Way



Project Location
Prineville, OR to
Reno, NV

Prepared by JC on 2020-07-30
TR by CB on 2020-07-30
IR by CS on 2020-07-30

Client/Project
2272020011

Zayo Group LLC
Prineville to Reno Fiber Optic Project

Figure No.

Appendix A - Page 3 of 292

Project Components Preliminary Design
Proposed Prineville to Reno

Notes
1. Coordinate System: NAD 1983 UTM Zone 10N
2. Background: ESRI World Imagery web mapping service 2020
3. Sources: Stantec 2020; ESRI 2020; BLM 2020

U:\2272020011\03_data\gis_cad\gis\mxd\IPEA_AppA_ProjectComponents_3000k.mxd Revised: 2020-09-28 By: jcmstock

Disclaimer: This document has been prepared based on information provided by others as cited in the Notes section. Stantec has not verified the accuracy and/or completeness of this information and shall not be responsible for any errors or omissions which may be incorporated herein as a result. Stantec assumes no responsibility for data supplied in electronic format, and the recipient accepts full responsibility for verifying the accuracy and completeness of the data.

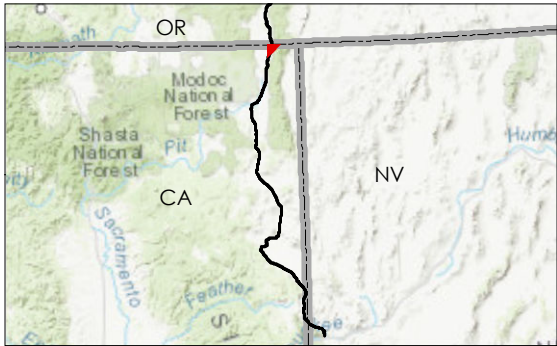

- Milepost
- Alignment
- ▭ Right-of-Way



Project Location
Prineville, OR to
Reno, NV

Client/Project
Zayo Group LLC
Prineville to Reno Fiber Optic Project

Figure No.
Appendix A - Page 4 of 292

Title
Project Components **Preliminary Design**
Proposed Prineville to Reno

Notes
1. Coordinate System: NAD 1983 UTM Zone 10N
2. Background: ESRI World Imagery web mapping service 2020
3. Sources: Stantec 2020; ESRI 2020; BLM 2020

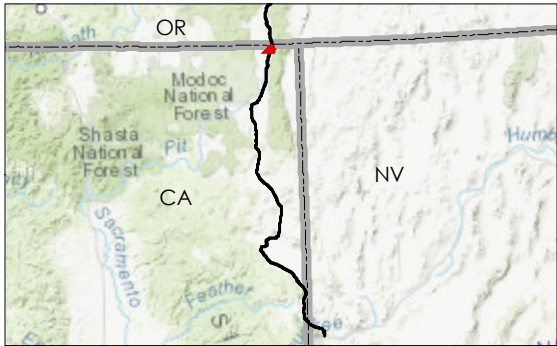
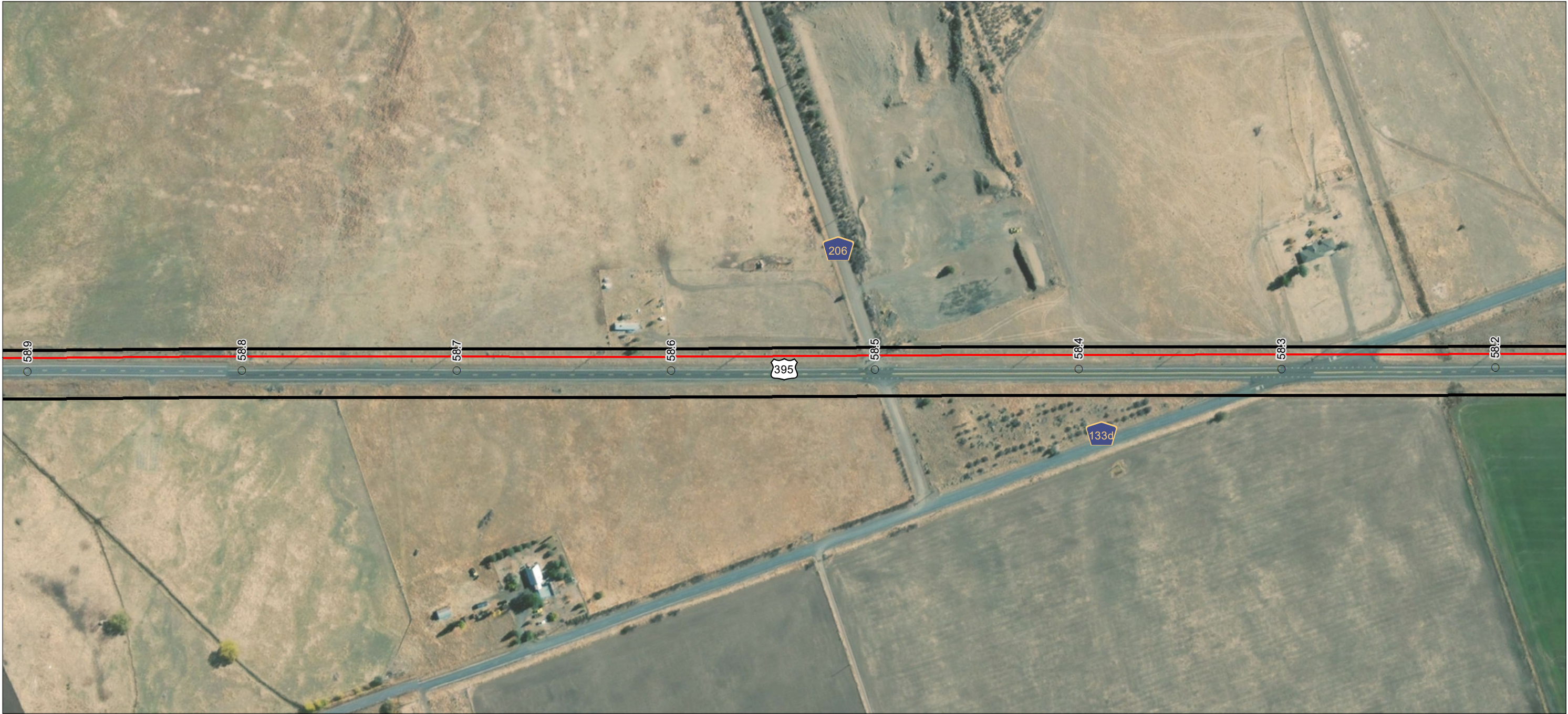

- Milepost
- Alignment
- ▭ Right-of-Way



Project Location Prineville, OR to Reno, NV	Prepared by JC on 2020-07-30 TR by CB on 2020-07-30 IR by CS on 2020-07-30
Client/Project	2272020011

Zayo Group LLC
Prineville to Reno Fiber Optic Project

Figure No.

Appendix A - Page 5 of 292

Project Components Preliminary Design
Proposed Prineville to Reno

Notes
1. Coordinate System: NAD 1983 UTM Zone 10N
2. Background: ESRI World Imagery web mapping service 2020
3. Sources: Stantec 2020; ESRI 2020; BLM 2020

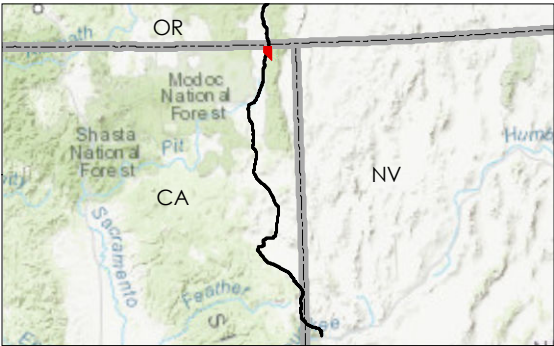

- Milepost
- Alignment
- ▭ Right-of-Way

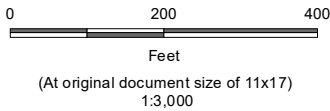

Project Location
Prineville, OR to
Reno, NV

Client/Project
Zayo Group LLC
Prineville to Reno Fiber Optic Project

Figure No.
Appendix A - Page 6 of 292

Title
Project Components **Preliminary Design**
Proposed Prineville to Reno

- Notes**
1. Coordinate System: NAD 1983 UTM Zone 10N
 2. Background: ESRI World Imagery web mapping service 2020
 3. Sources: Stantec 2020; ESRI 2020; BLM 2020

U:\227202001103_data\gis_cad\gis\mxd\PEA_AppA_ProjectComponents_3000k.mxd Revised: 2020-09-28 By: jcmstock

Disclaimer: This document has been prepared based on information provided by others as cited in the Notes section. Stantec has not verified the accuracy and/or completeness of this information and shall not be responsible for any errors or omissions which may be incorporated herein as a result. Stantec assumes no responsibility for data supplied in electronic format, and the recipient accepts full responsibility for verifying the accuracy and completeness of the data.

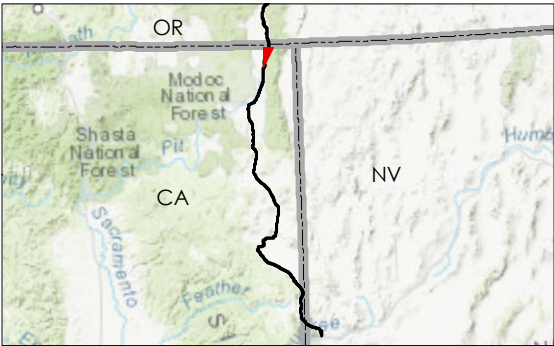
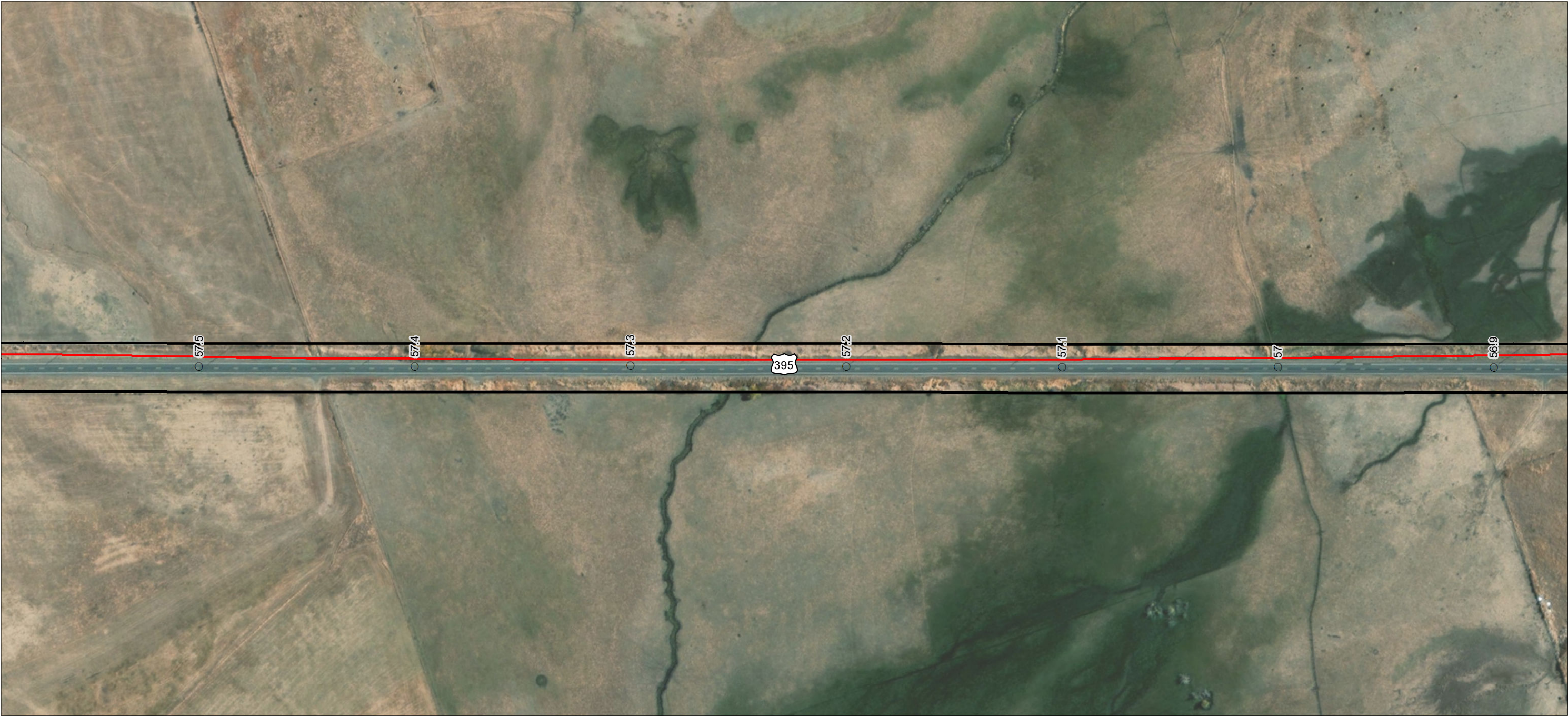

- Milepost
- Alignment
- Right-of-Way

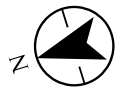
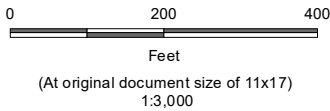

Project Location
Prineville, OR to
Reno, NV

Prepared by JC on 2020-07-30
TR by CB on 2020-07-30
IR by CS on 2020-07-30

Client/Project
Zayo Group LLC
Prineville to Reno Fiber Optic Project

Figure No.
Appendix A - Page 7 of 292

Title
Project Components **Preliminary Design**
Proposed Prineville to Reno

- Notes**
1. Coordinate System: NAD 1983 UTM Zone 10N
 2. Background: ESRI World Imagery web mapping service 2020
 3. Sources: Stantec 2020; ESRI 2020; BLM 2020

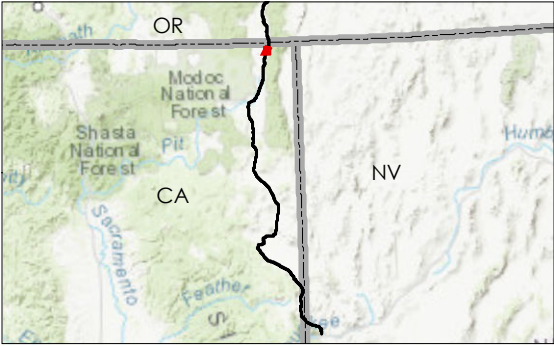

- Milepost
- Alignment
- Right-of-Way

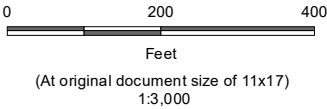

Project Location
Prineville, OR to
Reno, NV

Client/Project
Zayo Group LLC
Prineville to Reno Fiber Optic Project

Figure No.
Appendix A - Page 8 of 292

Title
Project Components **Preliminary Design**
Proposed Prineville to Reno

- Notes**
1. Coordinate System: NAD 1983 UTM Zone 10N
 2. Background: ESRI World Imagery web mapping service 2020
 3. Sources: Stantec 2020; ESRI 2020; BLM 2020

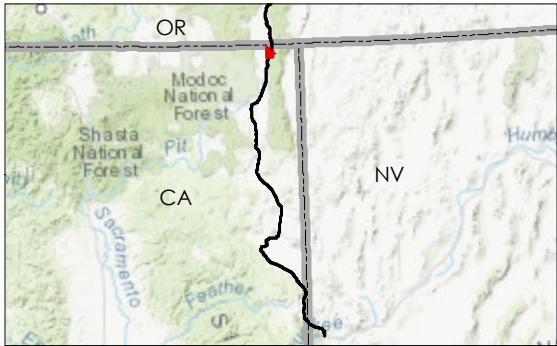

- Milepost
- Alignment
- Right-of-Way



Project Location
Prineville, OR to
Reno, NV

Prepared by JC on 2020-07-30
TR by CB on 2020-07-30
IR by CS on 2020-07-30

Client/Project
Zayo Group LLC
Prineville to Reno Fiber Optic Project

Figure No.
Appendix A - Page 9 of 292

Title
Project Components **Preliminary Design**
Proposed Prineville to Reno

- Notes**
1. Coordinate System: NAD 1983 UTM Zone 10N
 2. Background: ESRI World Imagery web mapping service 2020
 3. Sources: Stantec 2020; ESRI 2020; BLM 2020

U:\227202001103_data\gis_cad\gis\mxd\IPEA\MapA_ProjectComponents_3000k.mxd Revised: 2020-09-28 By: jcmstock

Disclaimer: This document has been prepared based on information provided by others as cited in the Notes section. Stantec has not verified the accuracy and/or completeness of this information and shall not be responsible for any errors or omissions which may be incorporated herein as a result. Stantec assumes no responsibility for data supplied in electronic format, and the recipient accepts full responsibility for verifying the accuracy and completeness of the data.

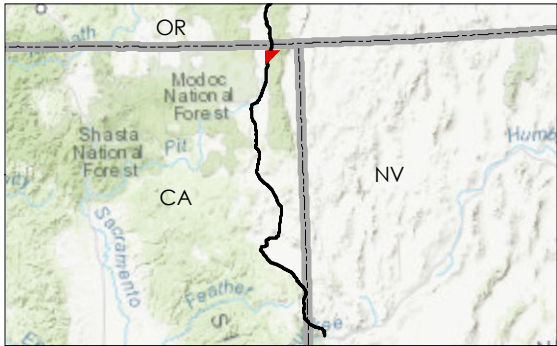
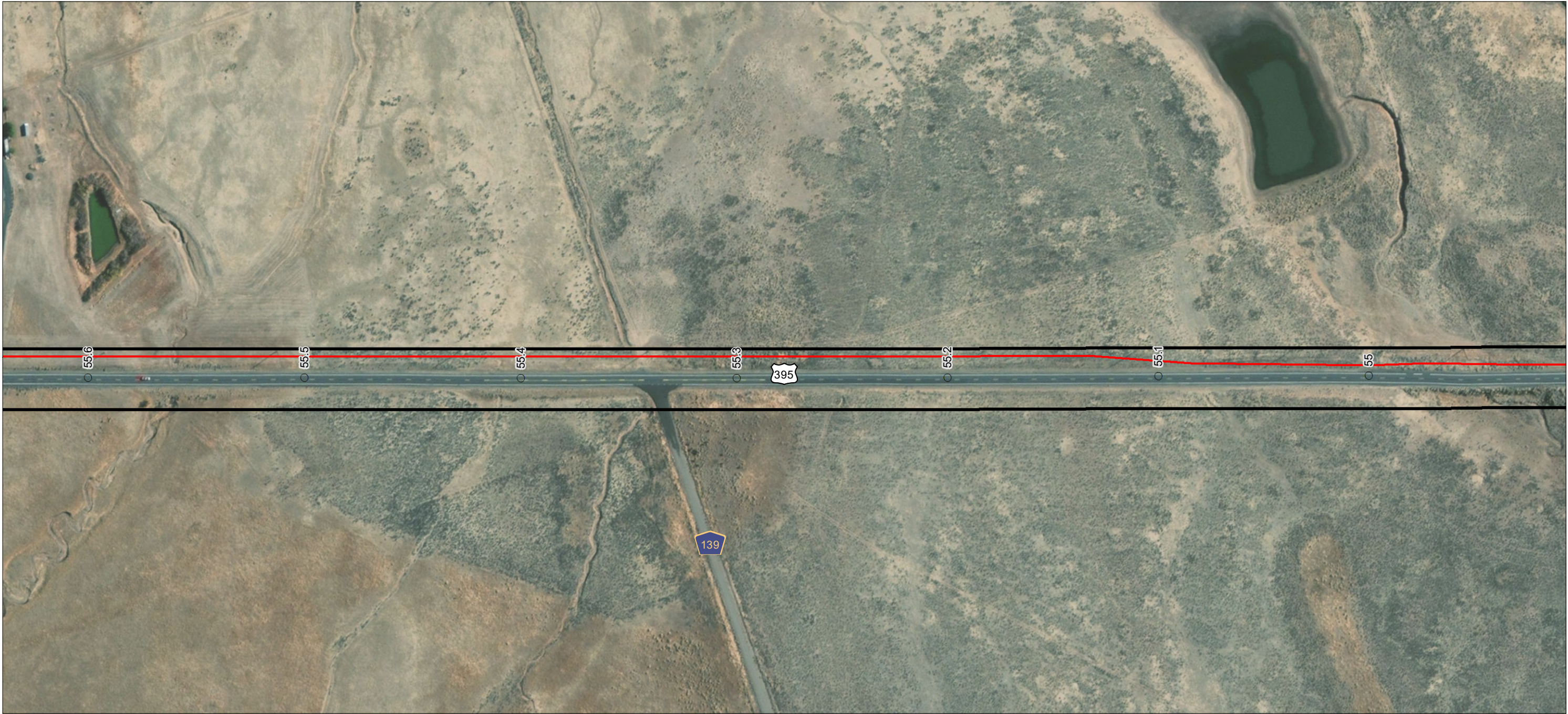

- Milepost
- Alignment
- ▭ Right-of-Way



Project Location
Prineville, OR to
Reno, NV

Client/Project
Zayo Group LLC
Prineville to Reno Fiber Optic Project

Figure No.
Appendix A - Page 10 of 292

Title
Project Components **Preliminary Design**
Proposed Prineville to Reno

- Notes**
1. Coordinate System: NAD 1983 UTM Zone 10N
 2. Background: ESRI World Imagery web mapping service 2020
 3. Sources: Stantec 2020; ESRI 2020; BLM 2020

U:\227202001103_data\gis_cadd\gis\mxd\IPEA\AppA_ProjectComponents_3000k.mxd Revised: 2020-09-28 By: jcmstock

Disclaimer: This document has been prepared based on information provided by others as cited in the Notes section. Stantec has not verified the accuracy and/or completeness of this information and shall not be responsible for any errors or omissions which may be incorporated herein as a result. Stantec assumes no responsibility for data supplied in electronic format, and the recipient accepts full responsibility for verifying the accuracy and completeness of the data.

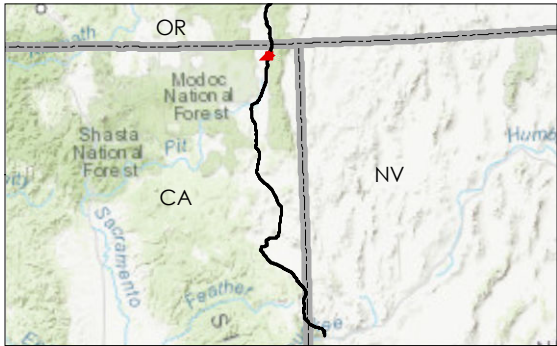

- Milepost
- Alignment
- ▭ Right-of-Way



Project Location
Prineville, OR to
Reno, NV

Client/Project
Zayo Group LLC
Prineville to Reno Fiber Optic Project

Figure No.
Appendix A - Page 11 of 292

Title
Project Components **Preliminary Design**
Proposed Prineville to Reno

Notes
1. Coordinate System: NAD 1983 UTM Zone 10N
2. Background: ESRI World Imagery web mapping service 2020
3. Sources: Stantec 2020; ESRI 2020; BLM 2020

U:\227202001103_data\gis_cad\gis\mxd\IPEA_AppA_ProjectComponents_3000k.mxd Revised: 2020-09-28 By: jcmstock

Disclaimer: This document has been prepared based on information provided by others as cited in the Notes section. Stantec has not verified the accuracy and/or completeness of this information and shall not be responsible for any errors or omissions which may be incorporated herein as a result. Stantec assumes no responsibility for data supplied in electronic format, and the recipient accepts full responsibility for verifying the accuracy and completeness of the data.

U:\27202001103_data\gis_cadd\gis\mxd\IPEA\MapA_ProjectComponents_3000k.mxd Revised: 2020-09-28 By: jcmstock

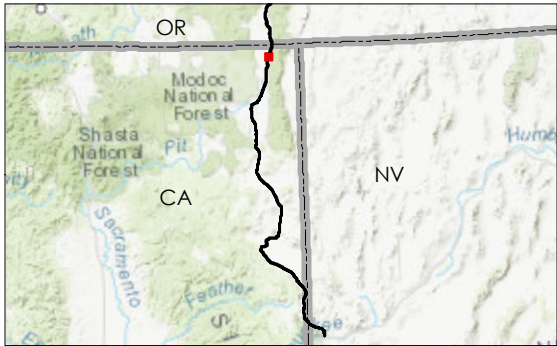
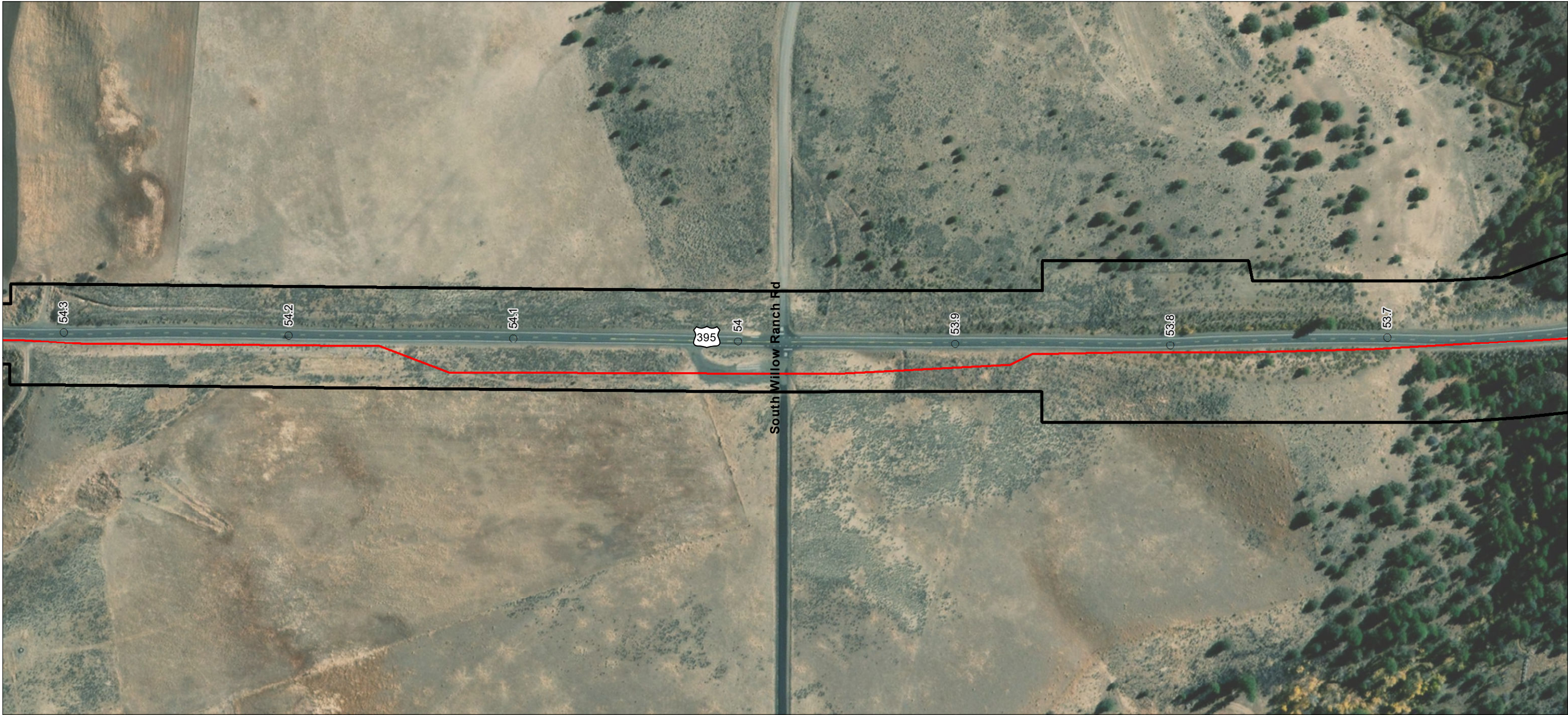

- Milepost
- Alignment
- ▭ Right-of-Way

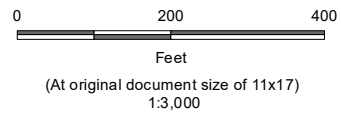

Project Location
Prineville, OR to
Reno, NV

Client/Project
Zayo Group LLC
Prineville to Reno Fiber Optic Project

Prepared by JC on 2020-07-30
TR by CB on 2020-07-30
IR by CS on 2020-07-30

Figure No.
2272020011

Notes
1. Coordinate System: NAD 1983 UTM Zone 10N
2. Background: ESRI World Imagery web mapping service 2020
3. Sources: Stantec 2020; ESRI 2020; BLM 2020

Appendix A - Page 12 of 292

Title
Project Components Preliminary Design
Proposed Prineville to Reno

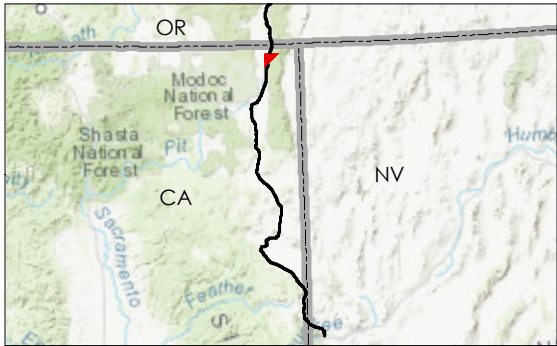

- Milepost
- Alignment
- ▭ Right-of-Way

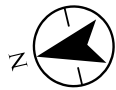

Project Location
Prineville, OR to
Reno, NV

Prepared by JC on 2020-07-30
TR by CB on 2020-07-30
IR by CS on 2020-07-30

Client/Project
Zayo Group LLC
Prineville to Reno Fiber Optic Project

Figure No.
Appendix A - Page 13 of 292

Title
Project Components **Preliminary Design**
Proposed Prineville to Reno

Notes
1. Coordinate System: NAD 1983 UTM Zone 10N
2. Background: ESRI World Imagery web mapping service 2020
3. Sources: Stantec 2020; ESRI 2020; BLM 2020

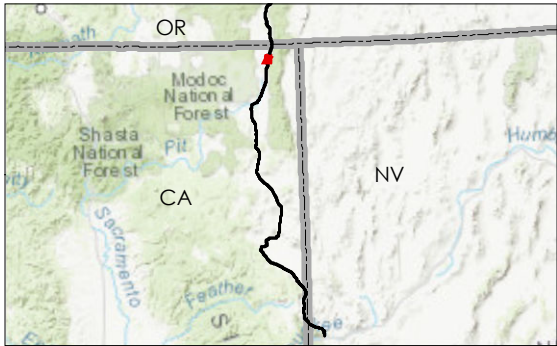

- Milepost
- Alignment
- ▭ Right-of-Way



Project Location
Prineville, OR to
Reno, NV

Prepared by JC on 2020-07-30
TR by CB on 2020-07-30
IR by CS on 2020-07-30

Client/Project
Zayo Group LLC
Prineville to Reno Fiber Optic Project

Figure No.
Appendix A - Page 14 of 292

Title
Project Components **Preliminary Design**
Proposed Prineville to Reno

Notes
1. Coordinate System: NAD 1983 UTM Zone 10N
2. Background: ESRI World Imagery web mapping service 2020
3. Sources: Stantec 2020; ESRI 2020; BLM 2020

U:\027202001103_data\gis_cad\gis\mxd\IPEA\IPEA_AppA_ProjectComponents_3000k.mxd Revised: 2020-09-28 By: jcmstock

Disclaimer: This document has been prepared based on information provided by others as cited in the Notes section. Stantec has not verified the accuracy and/or completeness of this information and shall not be responsible for any errors or omissions which may be incorporated herein as a result. Stantec assumes no responsibility for data supplied in electronic format, and the recipient accepts full responsibility for verifying the accuracy and completeness of the data.

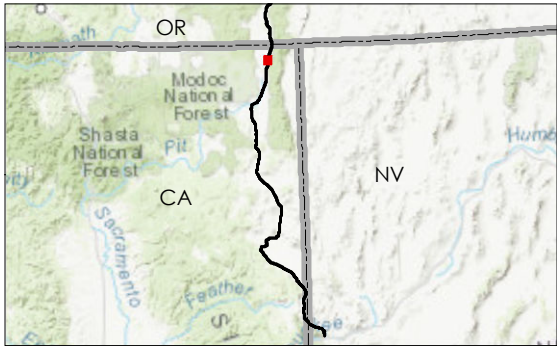

- Milepost
- Alignment
- ▭ Right-of-Way
- GooseLakeViewPoint



Project Location
Prineville, OR to
Reno, NV

Client/Project
Zayo Group LLC
Prineville to Reno Fiber Optic Project

Figure No.
Appendix A - Page 15 of 292

Title
Project Components **Preliminary Design**
Proposed Prineville to Reno

Notes
1. Coordinate System: NAD 1983 UTM Zone 10N
2. Background: ESRI World Imagery web mapping service 2020
3. Sources: Stantec 2020; ESRI 2020; BLM 2020

U:\227202001103_data\gis_cad\gis\mxd\IPEA AppA_ProjectComponents_3000k.mxd Revised: 2020-09-28 By: jcmstock

Disclaimer: This document has been prepared based on information provided by others as cited in the Notes section. Stantec has not verified the accuracy and/or completeness of this information and shall not be responsible for any errors or omissions which may be incorporated herein as a result. Stantec assumes no responsibility for data supplied in electronic format, and the recipient accepts full responsibility for verifying the accuracy and completeness of the data.

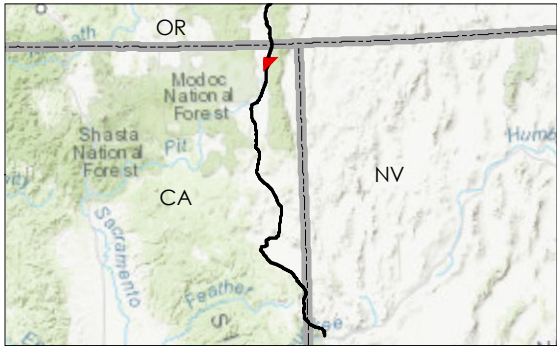

- Milepost
- Alignment
- ▭ Right-of-Way



Project Location
Prineville, OR to
Reno, NV

Prepared by JC on 2020-07-30
TR by CB on 2020-07-30
IR by CS on 2020-07-30

Client/Project
Zayo Group LLC
Prineville to Reno Fiber Optic Project

Figure No.
Appendix A - Page 16 of 292

Title
Project Components **Preliminary Design**
Proposed Prineville to Reno

- Notes**
1. Coordinate System: NAD 1983 UTM Zone 10N
 2. Background: ESRI World Imagery web mapping service 2020
 3. Sources: Stantec 2020; ESRI 2020; BLM 2020

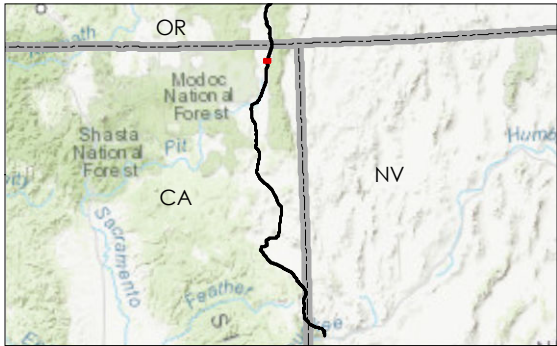

- Milepost
- Alignment
- ▭ Right-of-Way
- Land Ownership
- Bureau of Land Management (BLM)

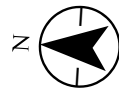

Project Location
Prineville, OR to
Reno, NV

Client/Project
Zayo Group LLC
Prineville to Reno Fiber Optic Project

Figure No.
Appendix A - Page 17 of 292

Title
Project Components Preliminary Design
Proposed Prineville to Reno

Notes
1. Coordinate System: NAD 1983 UTM Zone 10N
2. Background: ESRI World Imagery web mapping service 2020
3. Sources: Stantec 2020; ESRI 2020; BLM 2020

U:\27202001103_data\gis_cad\gis\mxd\IPEA_AppA_ProjectComponents_3000k.mxd Revised: 2020-09-28 By: jcmstock

Disclaimer: This document has been prepared based on information provided by others as cited in the Notes section. Stantec has not verified the accuracy and/or completeness of this information and shall not be responsible for any errors or omissions which may be incorporated herein as a result. Stantec assumes no responsibility for data supplied in electronic format, and the recipient accepts full responsibility for verifying the accuracy and completeness of the data.

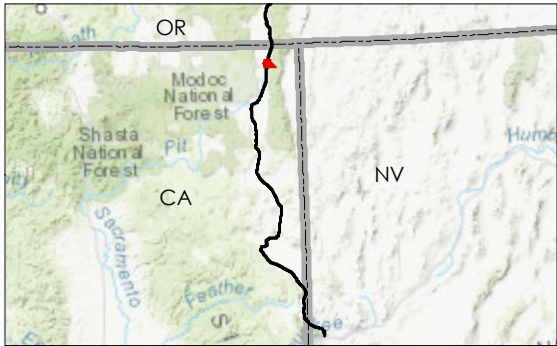

- Milepost
- Alignment
- ▭ Right-of-Way
- Land Ownership
 - Bureau of Land Management (BLM)
 - US Forest Service (USFS)

Notes
1. Coordinate System: NAD 1983 UTM Zone 10N
2. Background: ESRI World Imagery web mapping service 2020
3. Sources: Stantec 2020; ESRI 2020; BLM 2020

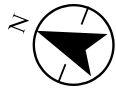
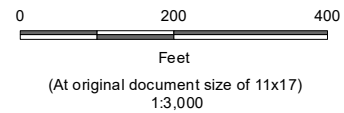

Project Location Prineville, OR to Reno, NV	Prepared by JC on 2020-07-30 TR by CB on 2020-07-30 IR by CS on 2020-07-30
Client/Project	2272020011

Zayo Group LLC
Prineville to Reno Fiber Optic Project

Figure No.

Appendix A - Page 18 of 292

Project Components Preliminary Design
Proposed Prineville to Reno

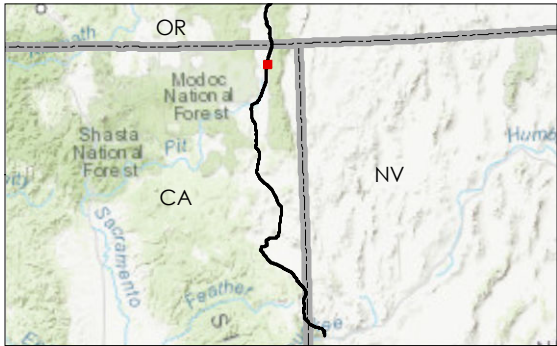
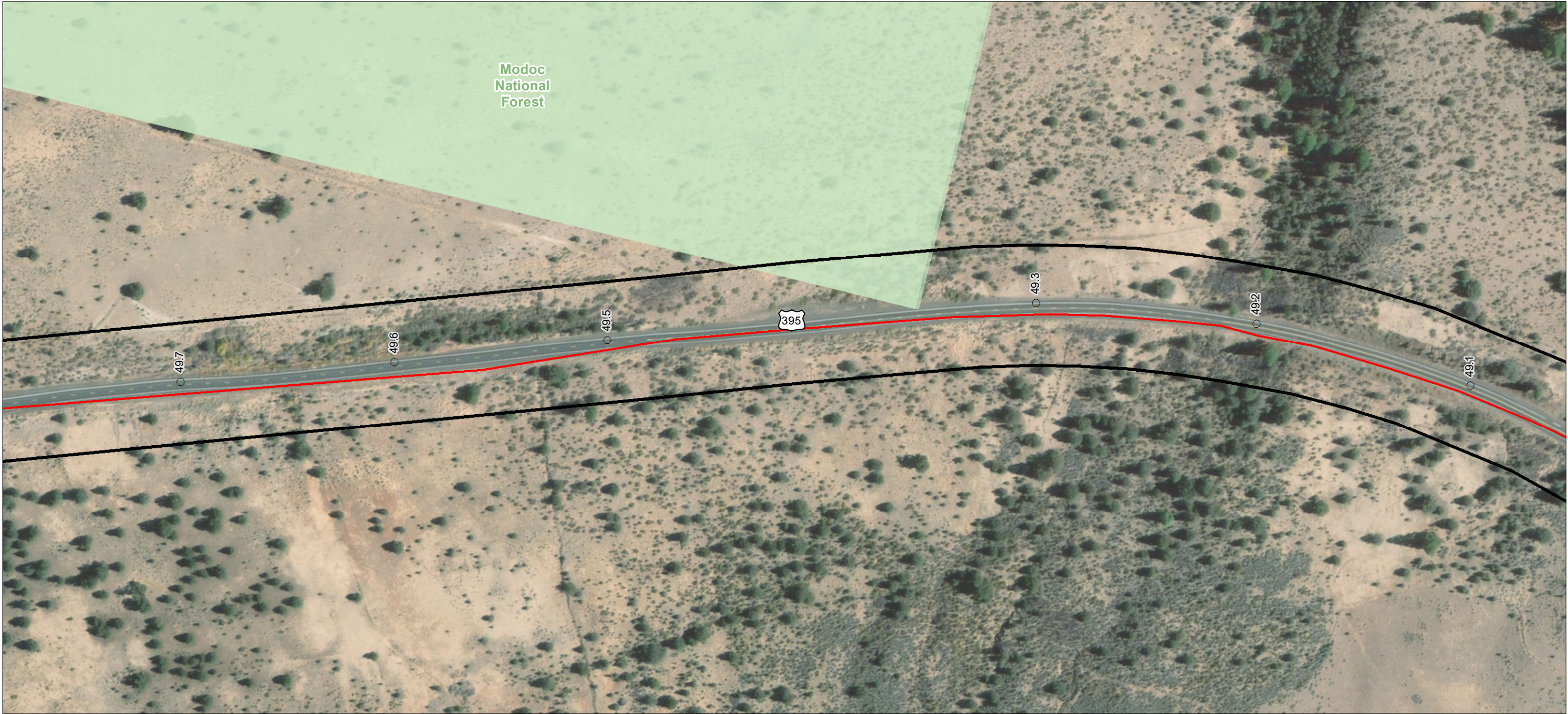

- Milepost
- Alignment
- ▭ Right-of-Way
- Land Ownership
 - US Forest Service (USFS)
 - Private or Unknown

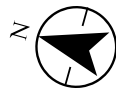

Project Location
Prineville, OR to
Reno, NV

Client/Project
Zayo Group LLC
Prineville to Reno Fiber Optic Project

Prepared by JC on 2020-07-30
TR by CB on 2020-07-30
IR by CS on 2020-07-30

2272020011

Figure No.
Appendix A - Page 19 of 292

Title
Project Components Preliminary Design
Proposed Prineville to Reno

Notes
1. Coordinate System: NAD 1983 UTM Zone 10N
2. Background: ESRI World Imagery web mapping service 2020
3. Sources: Stantec 2020; ESRI 2020; BLM 2020

U:\2272020011\03_data\gis_cad\gis\mxd\IPEA_AppA_ProjectComponents_3000k.mxd Revised: 2020-09-28 By: jomstock

Disclaimer: This document has been prepared based on information provided by others as cited in the Notes section. Stantec has not verified the accuracy and/or completeness of this information and shall not be responsible for any errors or omissions which may be incorporated herein as a result. Stantec assumes no responsibility for data supplied in electronic format, and the recipient accepts full responsibility for verifying the accuracy and completeness of the data.

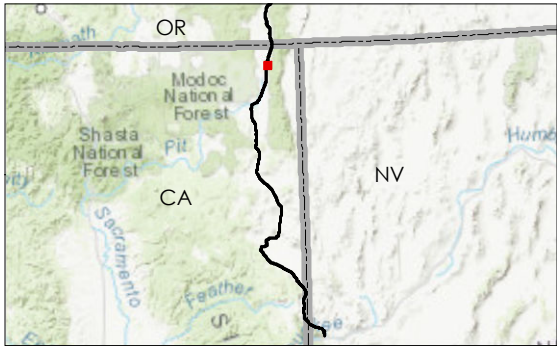
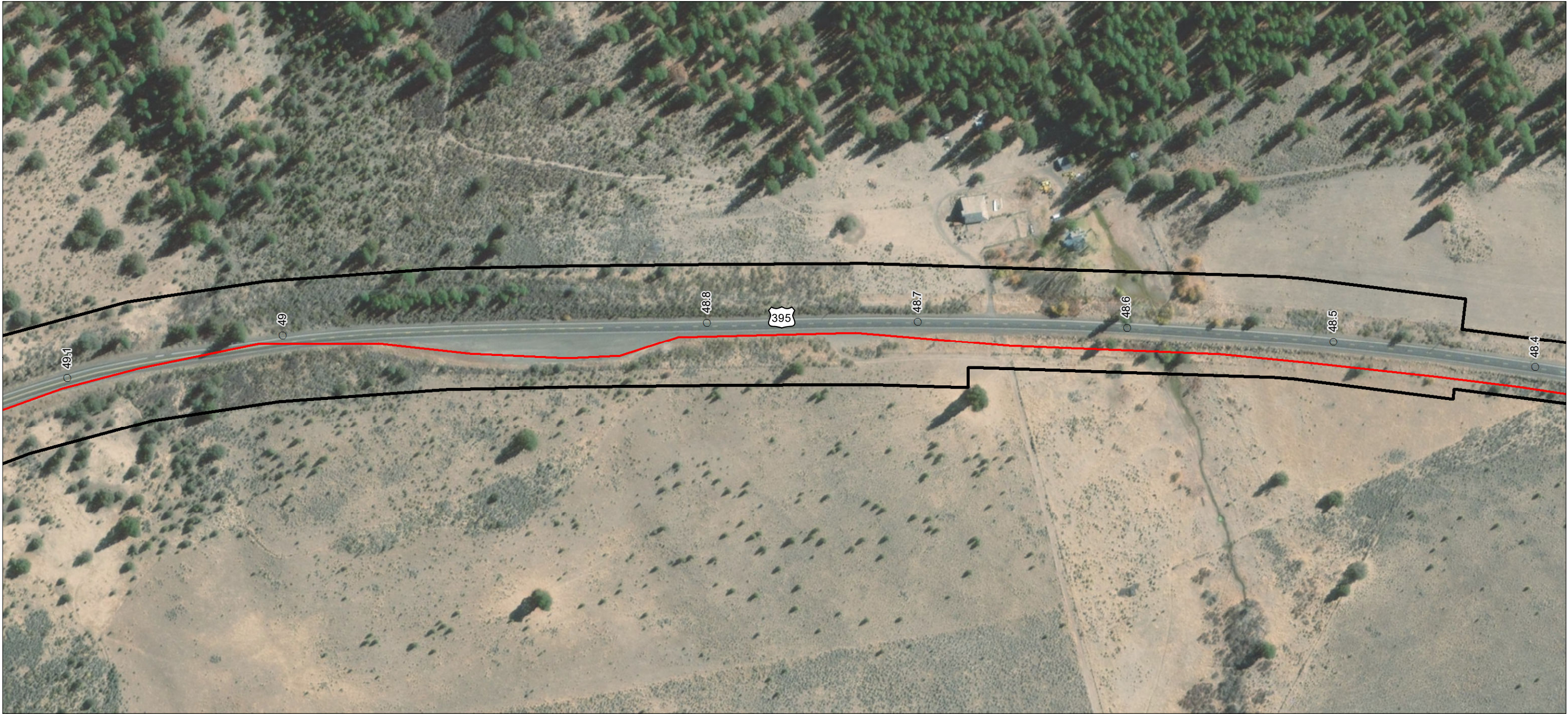

- Milepost
- Alignment
- ▭ Right-of-Way
- Land Ownership
- Private or Unknown



Project Location
Prineville, OR to
Reno, NV

Client/Project
Zayo Group LLC
Prineville to Reno Fiber Optic Project

Prepared by JIC on 2020-07-30
TR by CB on 2020-07-30
IR by CS on 2020-07-30

Figure No.
2272020011

Appendix A - Page 20 of 292

Title
Project Components Preliminary Design
Proposed Prineville to Reno

Notes
1. Coordinate System: NAD 1983 UTM Zone 10N
2. Background: ESRI World Imagery web mapping service 2020
3. Sources: Stantec 2020; ESRI 2020; BLM 2020

U:\2272020011\03_data\gis_cad\gis\mxd\IPEA\MapA_ProjectComponents_3000k.mxd Revised: 2020-09-28 By: jcmstock

Disclaimer: This document has been prepared based on information provided by others as cited in the Notes section. Stantec has not verified the accuracy and/or completeness of this information and shall not be responsible for any errors or omissions which may be incorporated herein as a result. Stantec assumes no responsibility for data supplied in electronic format, and the recipient accepts full responsibility for verifying the accuracy and completeness of the data.

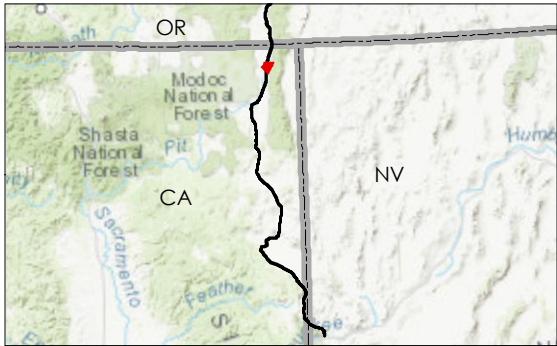

- Milepost
- Alignment
- ▭ Right-of-Way



Project Location
Prineville, OR to
Reno, NV

Prepared by JC on 2020-07-30
TR by CB on 2020-07-30
IR by CS on 2020-07-30

Client/Project
Zayo Group LLC
Prineville to Reno Fiber Optic Project

Figure No.
Appendix A - Page 21 of 292

Title
Project Components **Preliminary Design**
Proposed Prineville to Reno

Notes
1. Coordinate System: NAD 1983 UTM Zone 10N
2. Background: ESRI World Imagery web mapping service 2020
3. Sources: Stantec 2020; ESRI 2020; BLM 2020

U:\227202001103_data\gis_cad\gis\mxd\IPEA\MapA_ProjectComponents_3000k.mxd Revised: 2020-09-28 By: jcmstock

Disclaimer: This document has been prepared based on information provided by others as cited in the Notes section. Stantec has not verified the accuracy and/or completeness of this information and shall not be responsible for any errors or omissions which may be incorporated herein as a result. Stantec assumes no responsibility for data supplied in electronic format, and the recipient accepts full responsibility for verifying the accuracy and completeness of the data.

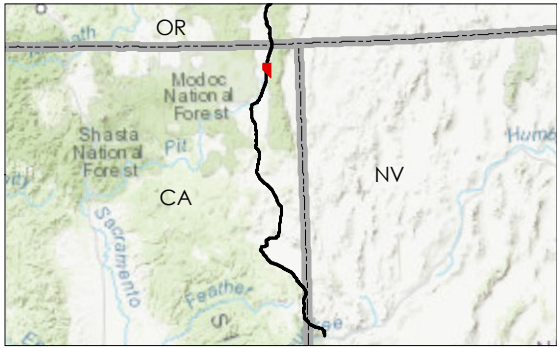
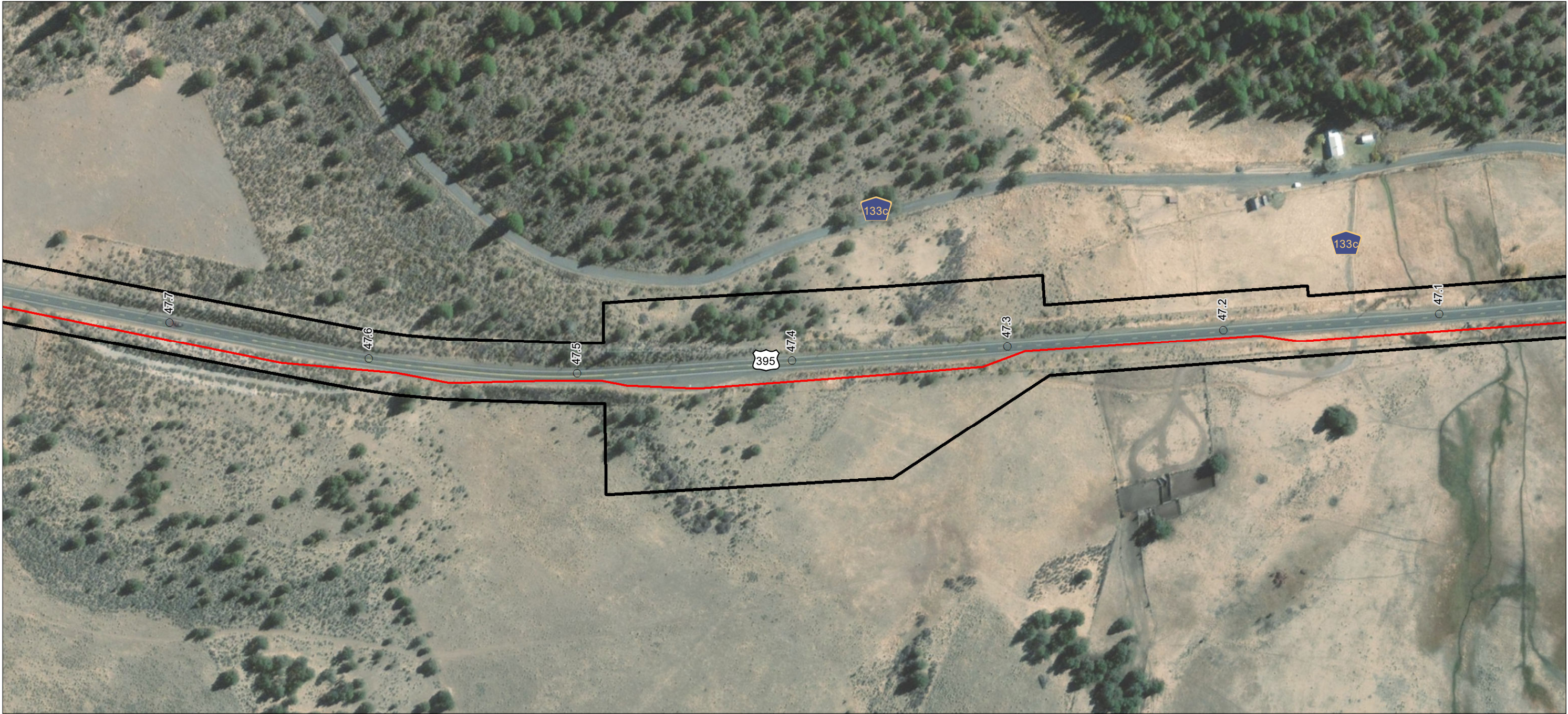

- Milepost
- Alignment
- ▭ Right-of-Way



Project Location
Prineville, OR to
Reno, NV

Client/Project
Zayo Group LLC
Prineville to Reno Fiber Optic Project

Figure No.
Appendix A - Page 22 of 292

Title
Project Components **Preliminary Design**
Proposed Prineville to Reno

Notes
1. Coordinate System: NAD 1983 UTM Zone 10N
2. Background: ESRI World Imagery web mapping service 2020
3. Sources: Stantec 2020; ESRI 2020; BLM 2020

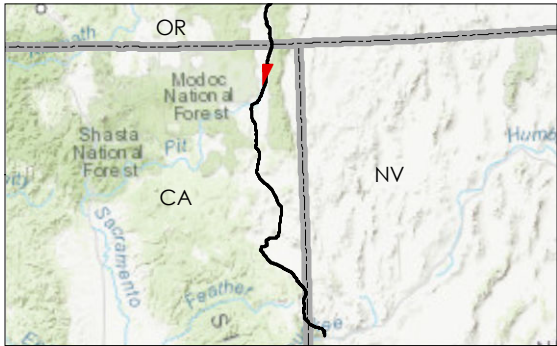

- Milepost
- Alignment
- ▭ Right-of-Way



Project Location
Prineville, OR to
Reno, NV

Prepared by JC on 2020-07-30
TR by CB on 2020-07-30
IR by CS on 2020-07-30

Client/Project
2272020011

Zayo Group LLC
Prineville to Reno Fiber Optic Project

Figure No.

Appendix A - Page 23 of 292

Project Components Preliminary Design
Proposed Prineville to Reno

Notes
1. Coordinate System: NAD 1983 UTM Zone 10N
2. Background: ESRI World Imagery web mapping service 2020
3. Sources: Stantec 2020; ESRI 2020; BLM 2020

U:\2272020011\03_data\gis_cad\gis\mxd\IPEA\MapA_ProjectComponents_3000k.mxd Revised: 2020-09-28 By: jomstock

Disclaimer: This document has been prepared based on information provided by others as cited in the Notes section. Stantec has not verified the accuracy and/or completeness of this information and shall not be responsible for any errors or omissions which may be incorporated herein as a result. Stantec assumes no responsibility for data supplied in electronic format, and the recipient accepts full responsibility for verifying the accuracy and completeness of the data.

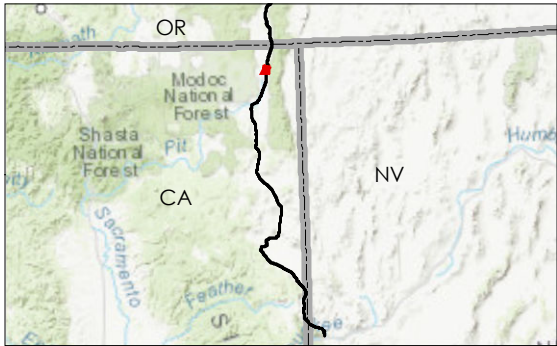

- Milepost
- Alignment
- ▭ Right-of-Way

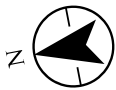

Project Location
Prineville, OR to
Reno, NV

Prepared by JC on 2020-07-30
TR by CB on 2020-07-30
IR by CS on 2020-07-30

Client/Project
2272020011

Zayo Group LLC
Prineville to Reno Fiber Optic Project

Figure No.

Appendix A - Page 24 of 292

Project Components Preliminary Design
Proposed Prineville to Reno

Notes
1. Coordinate System: NAD 1983 UTM Zone 10N
2. Background: ESRI World Imagery web mapping service 2020
3. Sources: Stantec 2020; ESRI 2020; BLM 2020

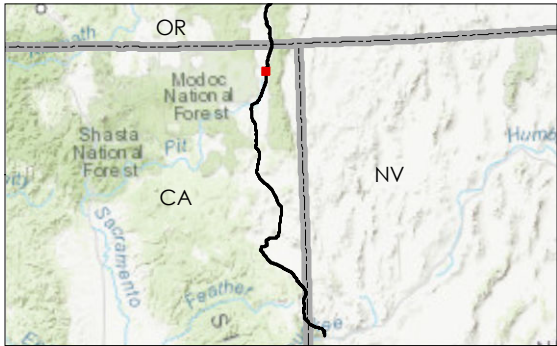

- Milepost
- Alignment
- ▭ Right-of-Way



Project Location
Prineville, OR to
Reno, NV

Client/Project
Zayo Group LLC
Prineville to Reno Fiber Optic Project

Figure No.
Appendix A - Page 25 of 292

Title
Project Components **Preliminary Design**
Proposed Prineville to Reno

Prepared by JC on 2020-07-30
TR by CB on 2020-07-30
IR by CS on 2020-07-30

2272020011

Notes
1. Coordinate System: NAD 1983 UTM Zone 10N
2. Background: ESRI World Imagery web mapping service 2020
3. Sources: Stantec 2020; ESRI 2020; BLM 2020

U:\227202001103_data\gis_cad\gis\mxd\IPEA AppA_ProjectComponents_3000k.mxd Revised: 2020-09-28 By: jcmstock

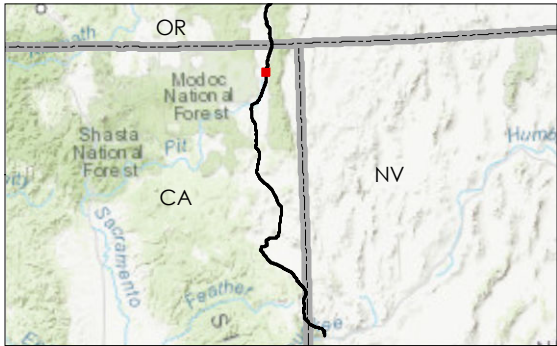

- Milepost
- Alignment
- ▭ Right-of-Way

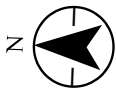
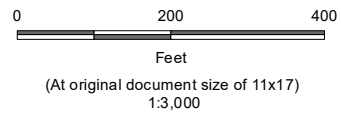

Project Location
Prineville, OR to
Reno, NV

Client/Project
Zayo Group LLC
Prineville to Reno Fiber Optic Project

Figure No.
Appendix A - Page 26 of 292

Title
Project Components **Preliminary Design**
Proposed Prineville to Reno

Notes
1. Coordinate System: NAD 1983 UTM Zone 10N
2. Background: ESRI World Imagery web mapping service 2020
3. Sources: Stantec 2020; ESRI 2020; BLM 2020

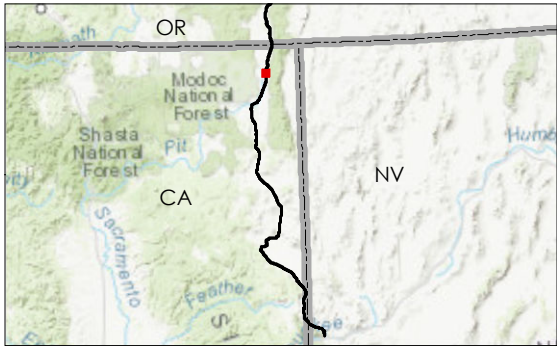

- Milepost
- Alignment
- ▭ Right-of-Way

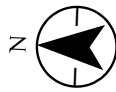

Notes
1. Coordinate System: NAD 1983 UTM Zone 10N
2. Background: ESRI World Imagery web mapping service 2020
3. Sources: Stantec 2020; ESRI 2020; BLM 2020

Project Location Prineville, OR to Reno, NV	Prepared by JC on 2020-07-30 TR by CB on 2020-07-30 IR by CS on 2020-07-30
Client/Project	2272020011

Zayo Group LLC
Prineville to Reno Fiber Optic Project

Figure No.

Appendix A - Page 27 of 292

Project Components Preliminary Design
Proposed Prineville to Reno

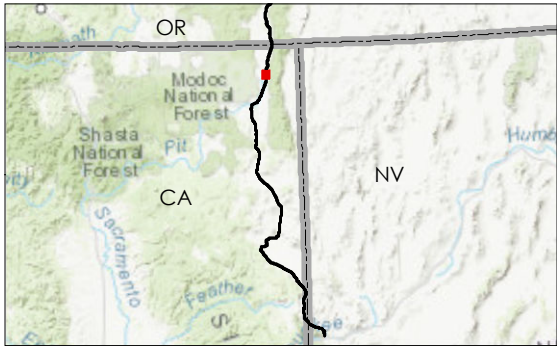
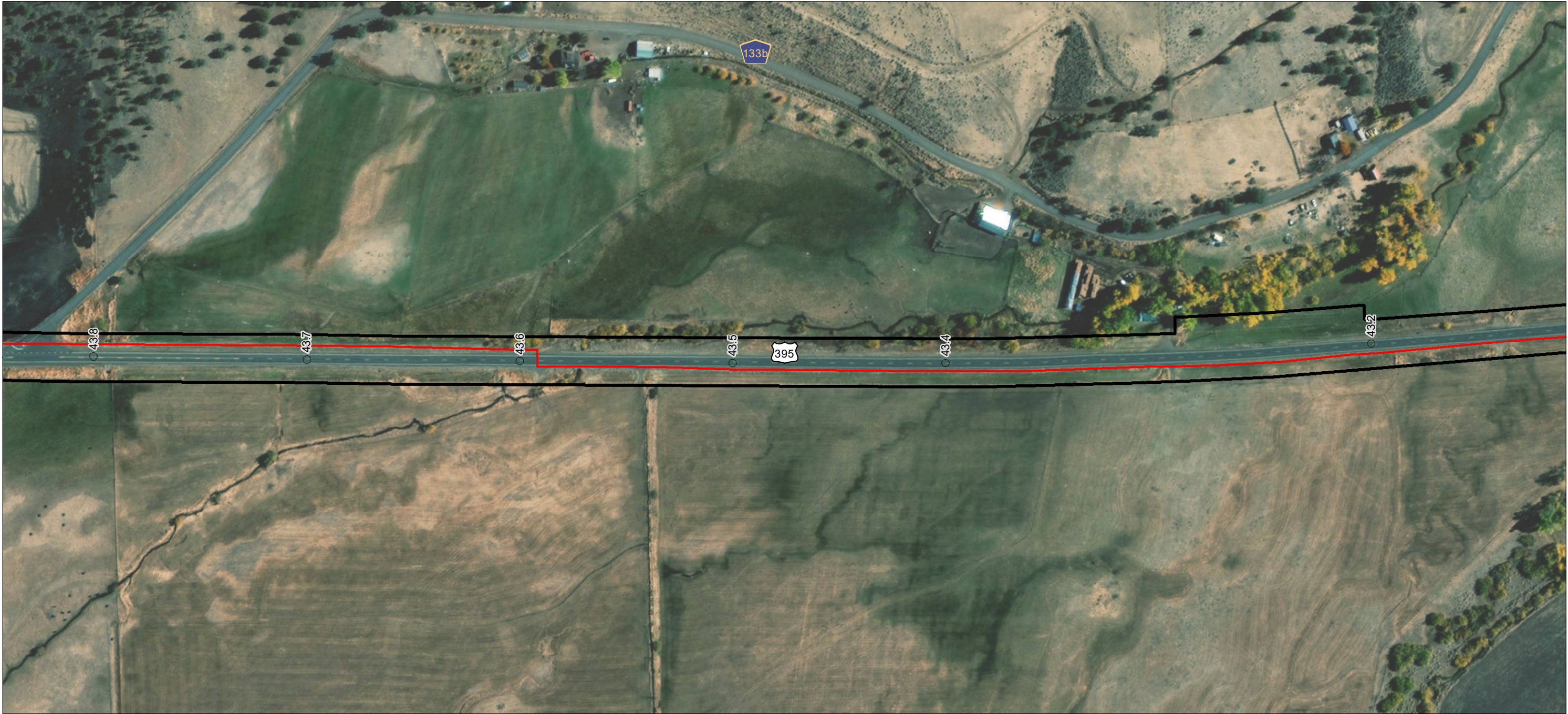

- Milepost
- Alignment
- Right-of-Way



Project Location
Prineville, OR to
Reno, NV

Client/Project
Zayo Group LLC
Prineville to Reno Fiber Optic Project

Prepared by JIC on 2020-07-30
TR by CB on 2020-07-30
IR by CS on 2020-07-30

2272020011

Figure No.
Appendix A - Page 28 of 292

Title
Project Components Preliminary Design
Proposed Prineville to Reno

- Notes**
1. Coordinate System: NAD 1983 UTM Zone 10N
 2. Background: ESRI World Imagery web mapping service 2020
 3. Sources: Stantec 2020; ESRI 2020; BLM 2020

U:\2272020011\03_data\gis_cad\gis\mxd\IPEA_AppA_ProjectComponents_3000k.mxd Revised: 2020-09-28 By: jcmstock

Disclaimer: This document has been prepared based on information provided by others as cited in the Notes section. Stantec has not verified the accuracy and/or completeness of this information and shall not be responsible for any errors or omissions which may be incorporated herein as a result. Stantec assumes no responsibility for data supplied in electronic format, and the recipient accepts full responsibility for verifying the accuracy and completeness of the data.

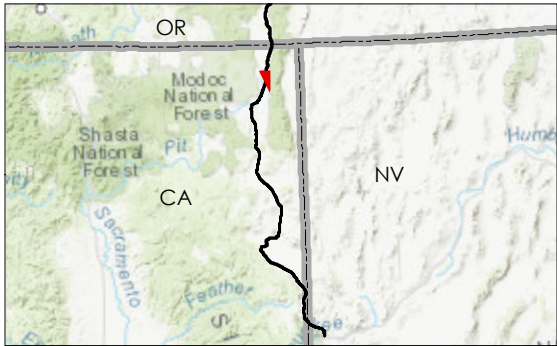

- Milepost
- Alignment
- ▭ Right-of-Way

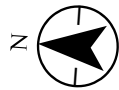

Project Location
Prineville, OR to
Reno, NV

Client/Project
Zayo Group LLC
Prineville to Reno Fiber Optic Project

Figure No.
Appendix A - Page 29 of 292

Title
Project Components **Preliminary Design**
Proposed Prineville to Reno

Notes
1. Coordinate System: NAD 1983 UTM Zone 10N
2. Background: ESRI World Imagery web mapping service 2020
3. Sources: Stantec 2020; ESRI 2020; BLM 2020

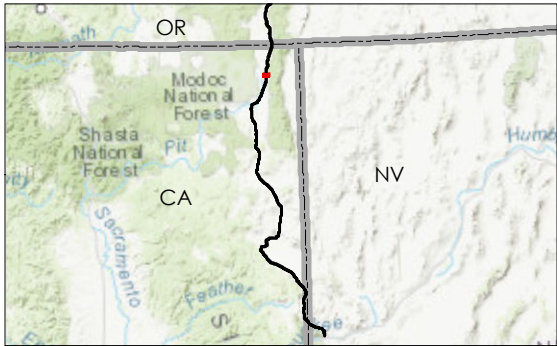

Notes
1. Coordinate System: NAD 1983 UTM Zone 10N
2. Background: ESRI World Imagery web mapping service 2020
3. Sources: Stantec 2020; ESRI 2020; BLM 2020

- Milepost
- Alignment
- Right-of-Way

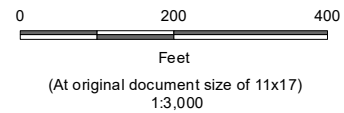

Project Location
Prineville, OR to
Reno, NV

Client/Project
Zayo Group LLC
Prineville to Reno Fiber Optic Project

Figure No.
Appendix A - Page 30 of 292

Title
Project Components **Preliminary Design**
Proposed Prineville to Reno

U:\27202001103_data\gis_cad\gis\mxd\PEA_AppA_ProjectComponents_3000k.mxd Revised: 2020-09-28 By: jomstock

Disclaimer: This document has been prepared based on information provided by others as cited in the Notes section. Stantec has not verified the accuracy and/or completeness of this information and shall not be responsible for any errors or omissions which may be incorporated herein as a result. Stantec assumes no responsibility for data supplied in electronic format, and the recipient accepts full responsibility for verifying the accuracy and completeness of the data.

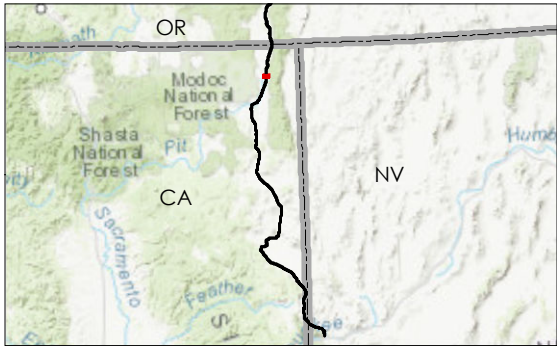
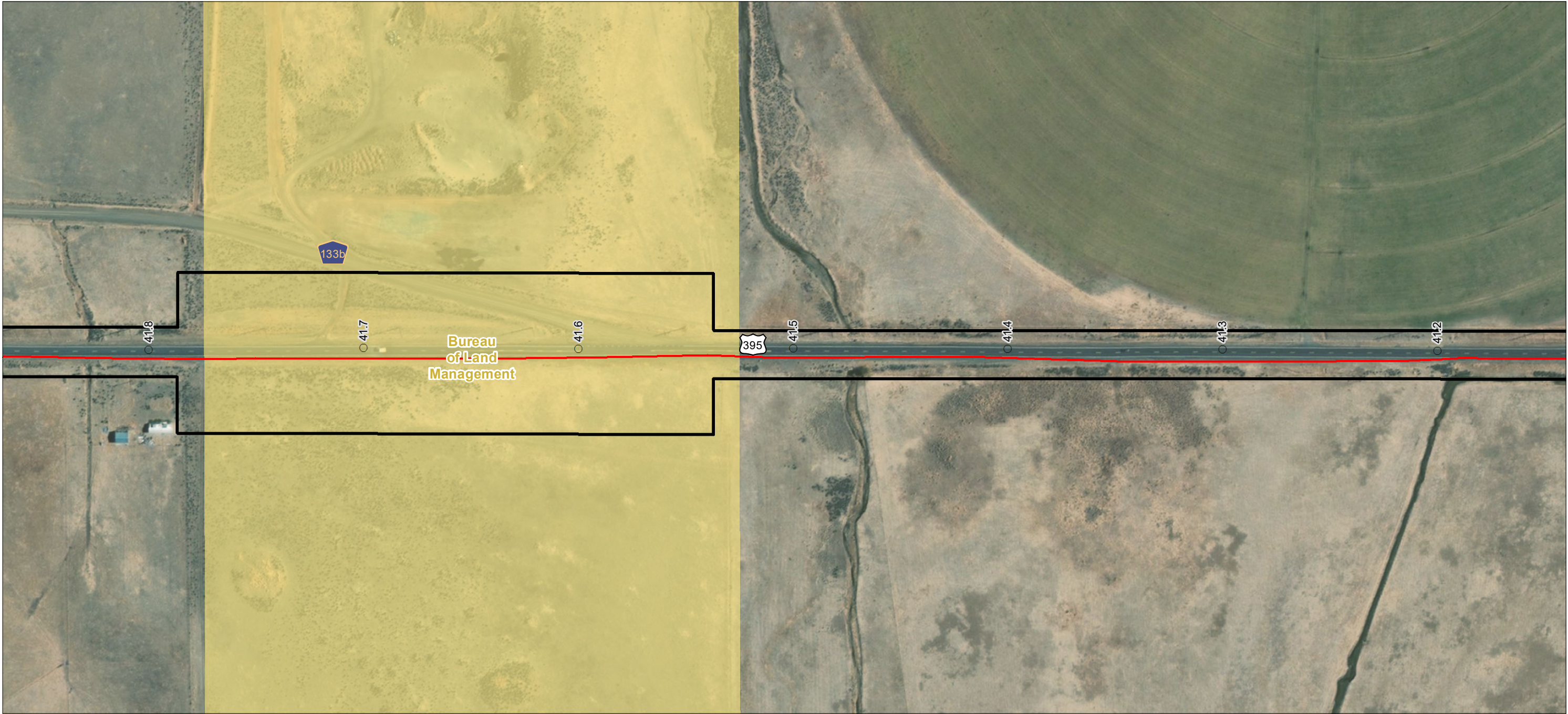

- Milepost
- Alignment
- ▭ Right-of-Way
- Land Ownership
- Bureau of Land Management (BLM)

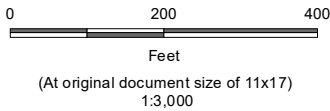

Project Location
Prineville, OR to
Reno, NV

Client/Project
Zayo Group LLC
Prineville to Reno Fiber Optic Project

Figure No.
Appendix A - Page 31 of 292

Title
Project Components **Preliminary Design**
Proposed Prineville to Reno

Notes
1. Coordinate System: NAD 1983 UTM Zone 10N
2. Background: ESRI World Imagery web mapping service 2020
3. Sources: Stantec 2020; ESRI 2020; BLM 2020

U:\227202001103_data\gis_cad\gis\mxd\IPEA\AppA_ProjectComponents_3000k.mxd Revised: 2020-09-28 By: jomstock

Disclaimer: This document has been prepared based on information provided by others as cited in the Notes section. Stantec has not verified the accuracy and/or completeness of this information and shall not be responsible for any errors or omissions which may be incorporated herein as a result. Stantec assumes no responsibility for data supplied in electronic format, and the recipient accepts full responsibility for verifying the accuracy and completeness of the data.

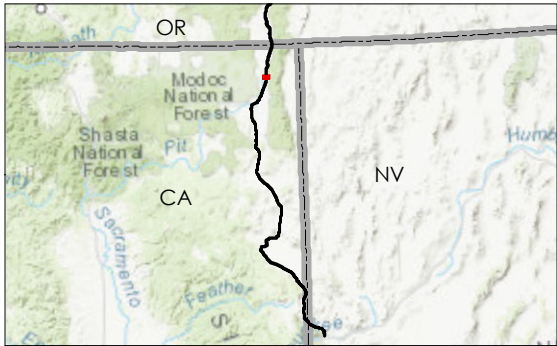

- Milepost
- Alignment
- ▭ Right-of-Way



Project Location
Prineville, OR to
Reno, NV

Prepared by JC on 2020-07-30
TR by CB on 2020-07-30
IR by CS on 2020-07-30

Client/Project
Zayo Group LLC
Prineville to Reno Fiber Optic Project

Figure No.
Appendix A - Page 32 of 292

Title
Project Components **Preliminary Design**
Proposed Prineville to Reno

- Notes**
1. Coordinate System: NAD 1983 UTM Zone 10N
 2. Background: ESRI World Imagery web mapping service 2020
 3. Sources: Stantec 2020; ESRI 2020; BLM 2020

U:\27272020\1103_data\gis_cad\gis\mxd\IPEA\MapA_ProjectComponents_3000k.mxd Revised: 2020-09-28 By: jcmstock

Disclaimer: This document has been prepared based on information provided by others as cited in the Notes section. Stantec has not verified the accuracy and/or completeness of this information and shall not be responsible for any errors or omissions which may be incorporated herein as a result. Stantec assumes no responsibility for data supplied in electronic format, and the recipient accepts full responsibility for verifying the accuracy and completeness of the data.

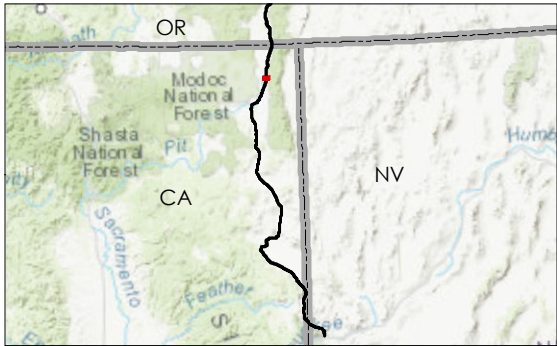
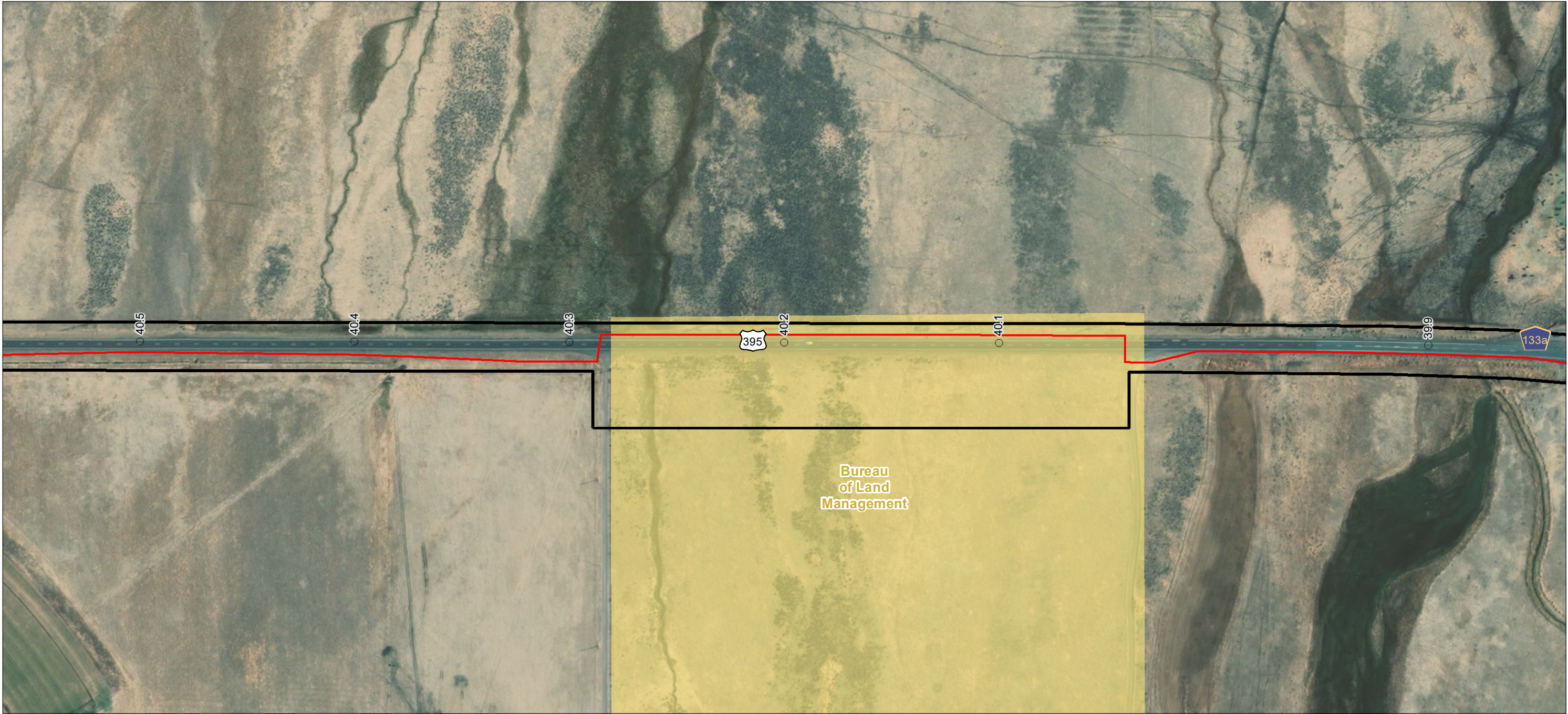

- Milepost
- Alignment
- ▭ Right-of-Way
- Land Ownership
- Bureau of Land Management (BLM)

Notes
1. Coordinate System: NAD 1983 UTM Zone 10N
2. Background: ESRI World Imagery web mapping service 2020
3. Sources: Stantec 2020; ESRI 2020; BLM 2020

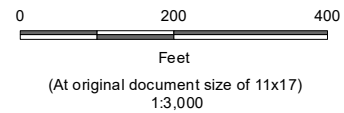

Project Location
Prineville, OR to
Reno, NV

Client/Project
Zayo Group LLC
Prineville to Reno Fiber Optic Project

Figure No.
Appendix A - Page 33 of 292

Title
Project Components **Preliminary Design**
Proposed Prineville to Reno

U:\27202001103_data\gis_cad\gis\mxd\IPEA\MapA_ProjectComponents_3000k.mxd Revised: 2020-09-28 By: jcmstock

Disclaimer: This document has been prepared based on information provided by others as cited in the Notes section. Stantec has not verified the accuracy and/or completeness of this information and shall not be responsible for any errors or omissions which may be incorporated herein as a result. Stantec assumes no responsibility for data supplied in electronic format, and the recipient accepts full responsibility for verifying the accuracy and completeness of the data.

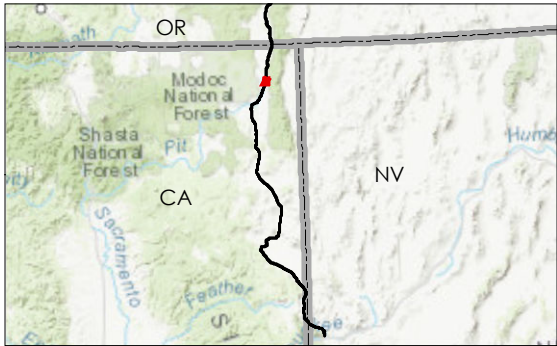

- Milepost
- Alignment
- ▭ Right-of-Way

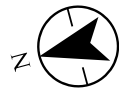

Project Location
Prineville, OR to
Reno, NV

Prepared by JC on 2020-07-30
TR by CB on 2020-07-30
IR by CS on 2020-07-30

Client/Project
Zayo Group LLC
Prineville to Reno Fiber Optic Project

2272020011

Figure No.
Appendix A - Page 34 of 292

Title
Project Components **Preliminary Design**
Proposed Prineville to Reno

Notes
1. Coordinate System: NAD 1983 UTM Zone 10N
2. Background: ESRI World Imagery web mapping service 2020
3. Sources: Stantec 2020; ESRI 2020; BLM 2020

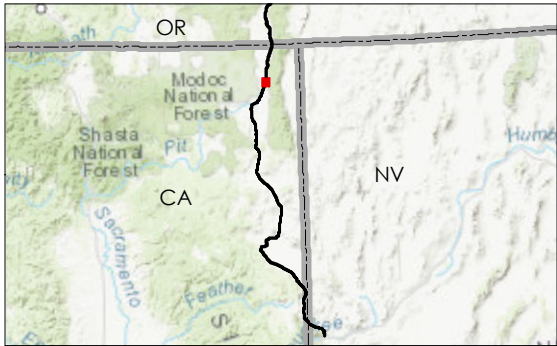

- Milepost
- Alignment
- Right-of-Way

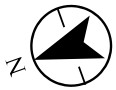
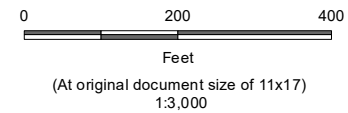

Project Location
Prineville, OR to
Reno, NV

Prepared by JC on 2020-07-30
TR by CB on 2020-07-30
IR by CS on 2020-07-30

Client/Project
Zayo Group LLC
Prineville to Reno Fiber Optic Project

Figure No.
Appendix A - Page 35 of 292

Title
Project Components **Preliminary Design**
Proposed Prineville to Reno

Notes
1. Coordinate System: NAD 1983 UTM Zone 10N
2. Background: ESRI World Imagery web mapping service 2020
3. Sources: Stantec 2020; ESRI 2020; BLM 2020

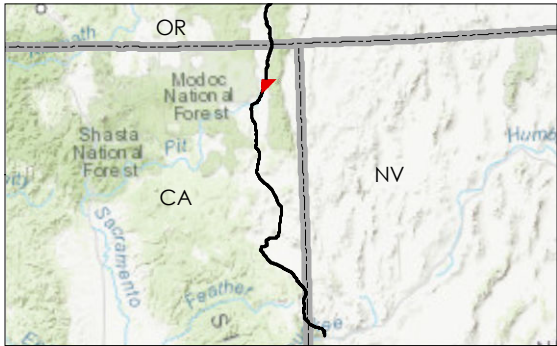
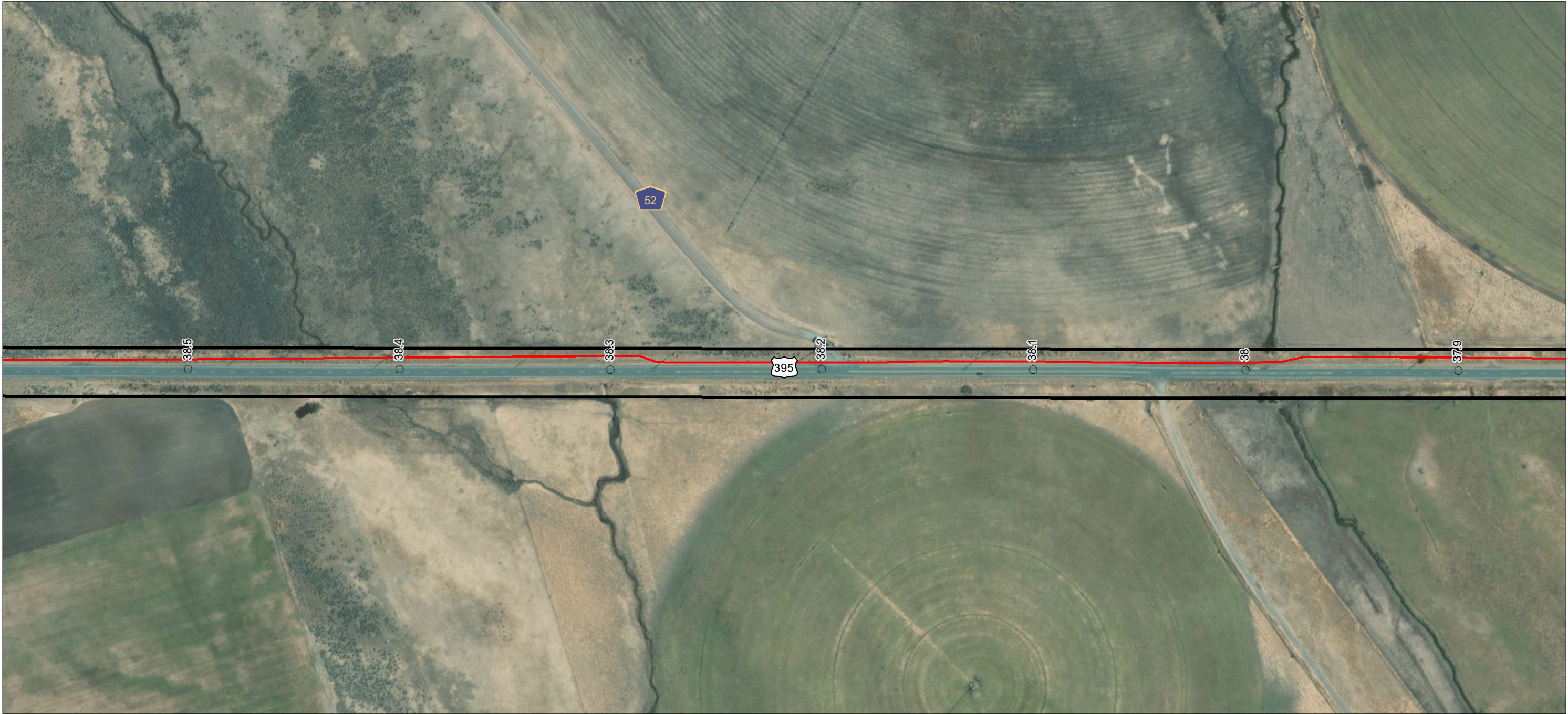

- Milepost
- Alignment
- ▭ Right-of-Way



Project Location
Prineville, OR to
Reno, NV

Client/Project
Zayo Group LLC
Prineville to Reno Fiber Optic Project

Figure No.
Appendix A - Page 36 of 292

Title
Project Components **Preliminary Design**
Proposed Prineville to Reno

Notes
1. Coordinate System: NAD 1983 UTM Zone 10N
2. Background: ESRI World Imagery web mapping service 2020
3. Sources: Stantec 2020; ESRI 2020; BLM 2020

U:\227202001103_data\gis_cad\gis\mxd\IPEA AppA_ProjectComponents_3000k.mxd Revised: 2020-09-28 By: jcmstock

Disclaimer: This document has been prepared based on information provided by others as cited in the Notes section. Stantec has not verified the accuracy and/or completeness of this information and shall not be responsible for any errors or omissions which may be incorporated herein as a result. Stantec assumes no responsibility for data supplied in electronic format, and the recipient accepts full responsibility for verifying the accuracy and completeness of the data.

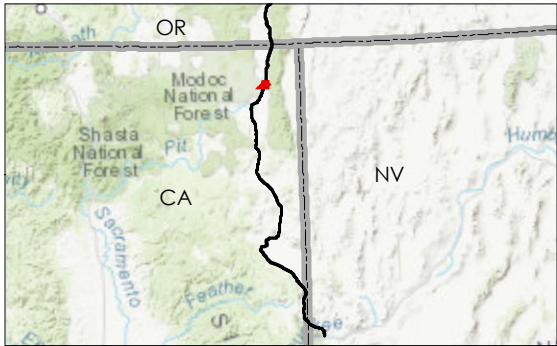

- Milepost
- Alignment
- ▭ Right-of-Way



Project Location
Prineville, OR to
Reno, NV

Prepared by JC on 2020-07-30
TR by CB on 2020-07-30
IR by CS on 2020-07-30

Client/Project
Zayo Group LLC
Prineville to Reno Fiber Optic Project

Figure No.
Appendix A - Page 37 of 292

Title
Project Components **Preliminary Design**
Proposed Prineville to Reno

- Notes**
1. Coordinate System: NAD 1983 UTM Zone 10N
 2. Background: ESRI World Imagery web mapping service 2020
 3. Sources: Stantec 2020; ESRI 2020; BLM 2020

U:\027202001103_data\gis_cad\gis\mxd\IPEA AppA_ProjectComponents_3000k.mxd Revised: 2020-09-28 By: jcmstock

Disclaimer: This document has been prepared based on information provided by others as cited in the Notes section. Stantec has not verified the accuracy and/or completeness of this information and shall not be responsible for any errors or omissions which may be incorporated herein as a result. Stantec assumes no responsibility for data supplied in electronic format, and the recipient accepts full responsibility for verifying the accuracy and completeness of the data.

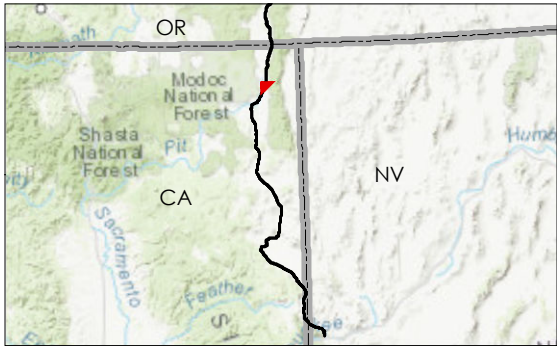

- Milepost
- Alignment
- ▭ Right-of-Way

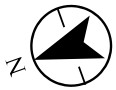

Project Location
Prineville, OR to
Reno, NV

Client/Project
Zayo Group LLC
Prineville to Reno Fiber Optic Project

Figure No.
Appendix A - Page 38 of 292

Title
Project Components **Preliminary Design**
Proposed Prineville to Reno

Notes
1. Coordinate System: NAD 1983 UTM Zone 10N
2. Background: ESRI World Imagery web mapping service 2020
3. Sources: Stantec 2020; ESRI 2020; BLM 2020

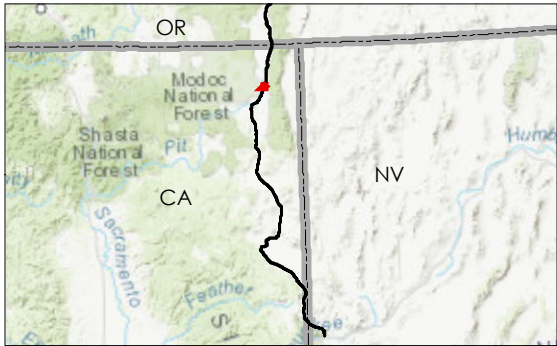

- Milepost
- Alignment
- ▭ Right-of-Way



Project Location
Prineville, OR to
Reno, NV

Prepared by JC on 2020-07-30
TR by CB on 2020-07-30
IR by CS on 2020-07-30

Client/Project
Zayo Group LLC
Prineville to Reno Fiber Optic Project

Figure No.
Appendix A - Page 39 of 292

Title
Project Components **Preliminary Design**
Proposed Prineville to Reno

- Notes**
1. Coordinate System: NAD 1983 UTM Zone 10N
 2. Background: ESRI World Imagery web mapping service 2020
 3. Sources: Stantec 2020; ESRI 2020; BLM 2020

U:\27202001103_data\gis_cadd\gis\mxd\IPEA AppA_ProjectComponents_3000k.mxd Revised: 2020-09-28 By: jcmstock

Disclaimer: This document has been prepared based on information provided by others as cited in the Notes section. Stantec has not verified the accuracy and/or completeness of this information and shall not be responsible for any errors or omissions which may be incorporated herein as a result. Stantec assumes no responsibility for data supplied in electronic format, and the recipient accepts full responsibility for verifying the accuracy and completeness of the data.

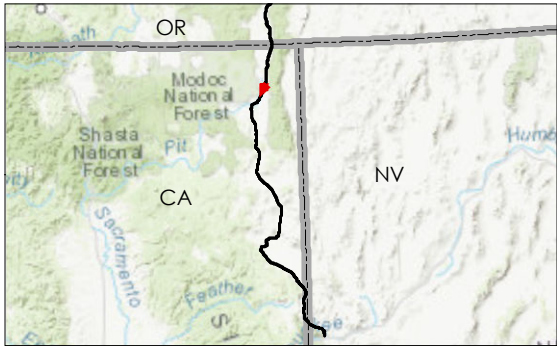

- Milepost
- Alignment
- Right-of-Way



Project Location
Prineville, OR to
Reno, NV

Client/Project
Zayo Group LLC
Prineville to Reno Fiber Optic Project

Figure No.
Appendix A - Page 40 of 292

Title
Project Components **Preliminary Design**
Proposed Prineville to Reno

Notes
1. Coordinate System: NAD 1983 UTM Zone 10N
2. Background: ESRI World Imagery web mapping service 2020
3. Sources: Stantec 2020; ESRI 2020; BLM 2020

U:\27272020\1103_data\gis_cad\gis\mxd\IPEA\IPEA_A_P\ProjectComponents_3000k.mxd Revised: 2020-09-28 By: jomstock

Disclaimer: This document has been prepared based on information provided by others as cited in the Notes section. Stantec has not verified the accuracy and/or completeness of this information and shall not be responsible for any errors or omissions which may be incorporated herein as a result. Stantec assumes no responsibility for data supplied in electronic format, and the recipient accepts full responsibility for verifying the accuracy and completeness of the data.

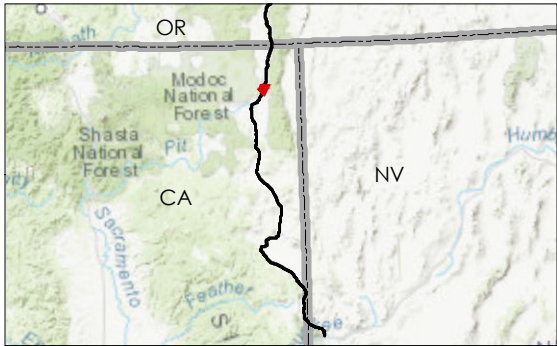

- Milepost
- Alignment
- Right-of-Way

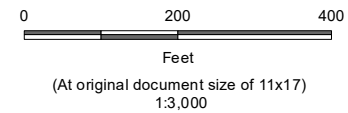

Project Location
Prineville, OR to
Reno, NV

Client/Project
Zayo Group LLC
Prineville to Reno Fiber Optic Project

Prepared by JC on 2020-07-30
TR by CB on 2020-07-30
IR by CS on 2020-07-30

2272020011

Figure No.
Appendix A - Page 41 of 292

Title
Project Components Preliminary Design
Proposed Prineville to Reno

Notes
1. Coordinate System: NAD 1983 UTM Zone 10N
2. Background: ESRI World Imagery web mapping service 2020
3. Sources: Stantec 2020; ESRI 2020; BLM 2020

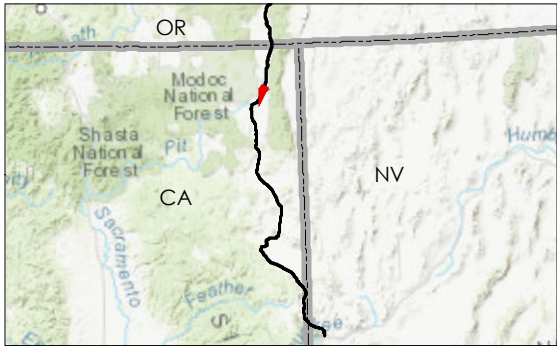

- Milepost
- Alignment
- ▭ Right-of-Way
- Land Ownership
- State



Project Location
Prineville, OR to
Reno, NV

Client/Project
Zayo Group LLC
Prineville to Reno Fiber Optic Project

Figure No.
Appendix A - Page 42 of 292

Title
Project Components **Preliminary Design**
Proposed Prineville to Reno

Notes
1. Coordinate System: NAD 1983 UTM Zone 10N
2. Background: ESRI World Imagery web mapping service 2020
3. Sources: Stantec 2020; ESRI 2020; BLM 2020

U:\227202001103_data\gis_cad\gis\mxd\IPEA AppA_ProjectComponents_3000k.mxd Revised: 2020-09-28 By: jcmstock

Disclaimer: This document has been prepared based on information provided by others as cited in the Notes section. Stantec has not verified the accuracy and/or completeness of this information and shall not be responsible for any errors or omissions which may be incorporated herein as a result. Stantec assumes no responsibility for data supplied in electronic format, and the recipient accepts full responsibility for verifying the accuracy and completeness of the data.

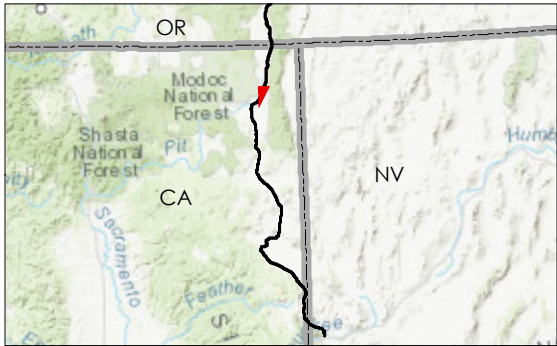
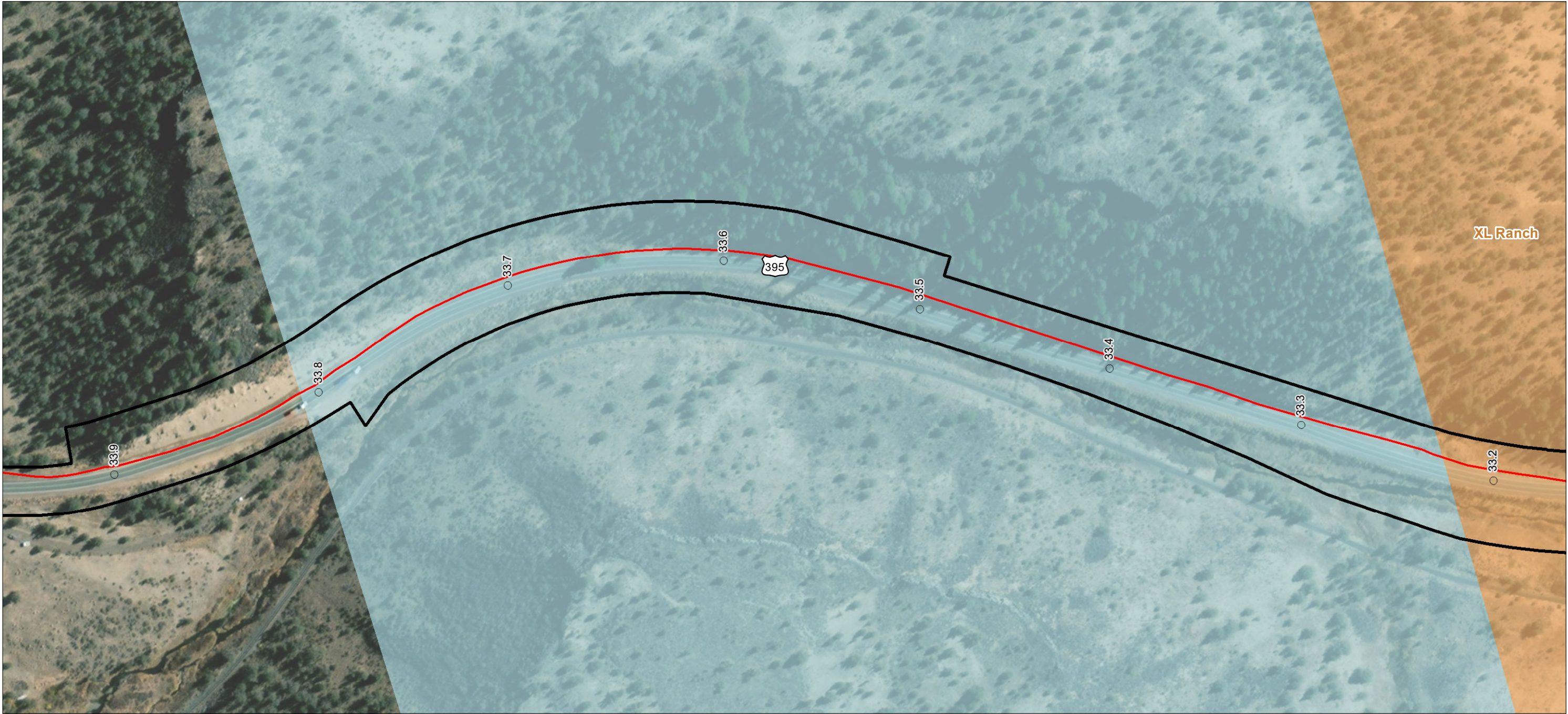

- Milepost
- Alignment
- ▭ Right-of-Way
- Land Ownership
 - Bureau of Indian Affairs (BIA)
 - State

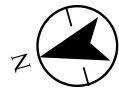

Project Location
Prineville, OR to
Reno, NV

Client/Project
Zayo Group LLC
Prineville to Reno Fiber Optic Project

Prepared by JIC on 2020-07-30
TR by CB on 2020-07-30
IR by CS on 2020-07-30

Figure No.
2272020011

Appendix A - Page 43 of 292

Title
Project Components Preliminary Design
Proposed Prineville to Reno

Notes
1. Coordinate System: NAD 1983 UTM Zone 10N
2. Background: ESRI World Imagery web mapping service 2020
3. Sources: Stantec 2020; ESRI 2020; BLM 2020

U:\227202001\103_data\gis_cadd\gis\mxd\IPEA AppA_ProjectComponents_3000k.mxd Revised: 2020-09-28 By: jcmstock

Disclaimer: This document has been prepared based on information provided by others as cited in the Notes section. Stantec has not verified the accuracy and/or completeness of this information and shall not be responsible for any errors or omissions which may be incorporated herein as a result. Stantec assumes no responsibility for data supplied in electronic format, and the recipient accepts full responsibility for verifying the accuracy and completeness of the data.

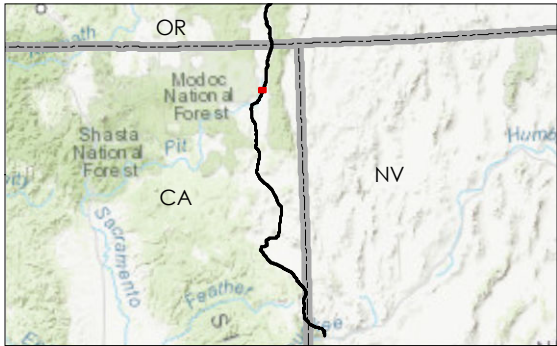
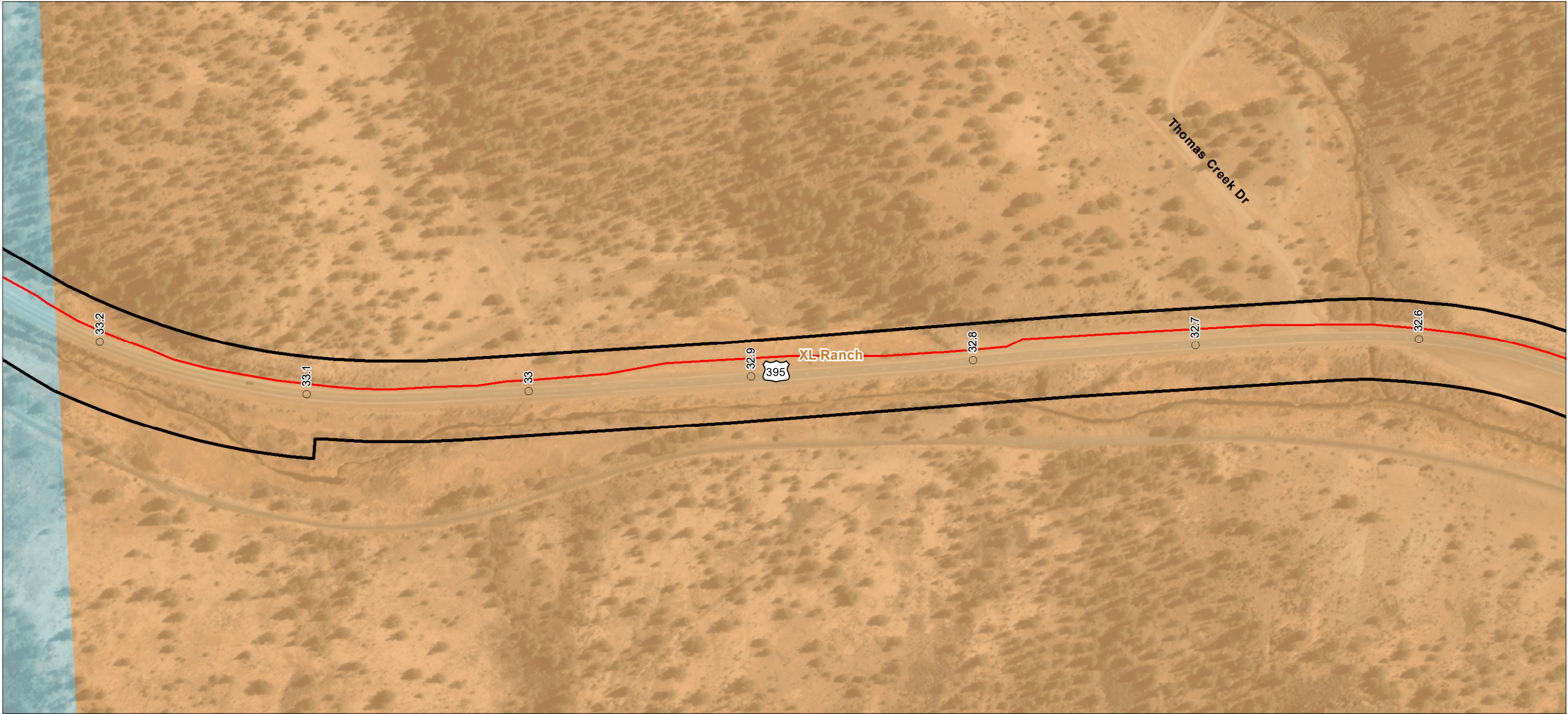

- Milepost
- Alignment
- ▭ Right-of-Way
- Land Ownership
 - Bureau of Indian Affairs (BIA)
 - State



Project Location
Prineville, OR to
Reno, NV

Prepared by JC on 2020-07-30
TR by CB on 2020-07-30
IR by CS on 2020-07-30

Client/Project
Zayo Group LLC
Prineville to Reno Fiber Optic Project

2272020011

Figure No.
Appendix A - Page 44 of 292

Title
Project Components Preliminary Design
Proposed Prineville to Reno

Notes
1. Coordinate System: NAD 1983 UTM Zone 10N
2. Background: ESRI World Imagery web mapping service 2020
3. Sources: Stantec 2020; ESRI 2020; BLM 2020

U:\0272020011\03_data\gis_cad\gis\mxd\IPEA\AppA_ProjectComponents_3000k.mxd Revised: 2020-09-28 By: jomstock

Disclaimer: This document has been prepared based on information provided by others as cited in the Notes section. Stantec has not verified the accuracy and/or completeness of this information and shall not be responsible for any errors or omissions which may be incorporated herein as a result. Stantec assumes no responsibility for data supplied in electronic format, and the recipient accepts full responsibility for verifying the accuracy and completeness of the data.

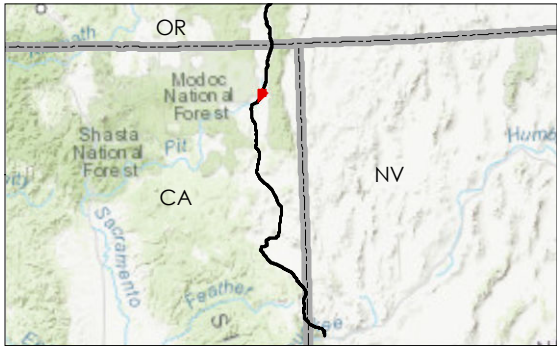
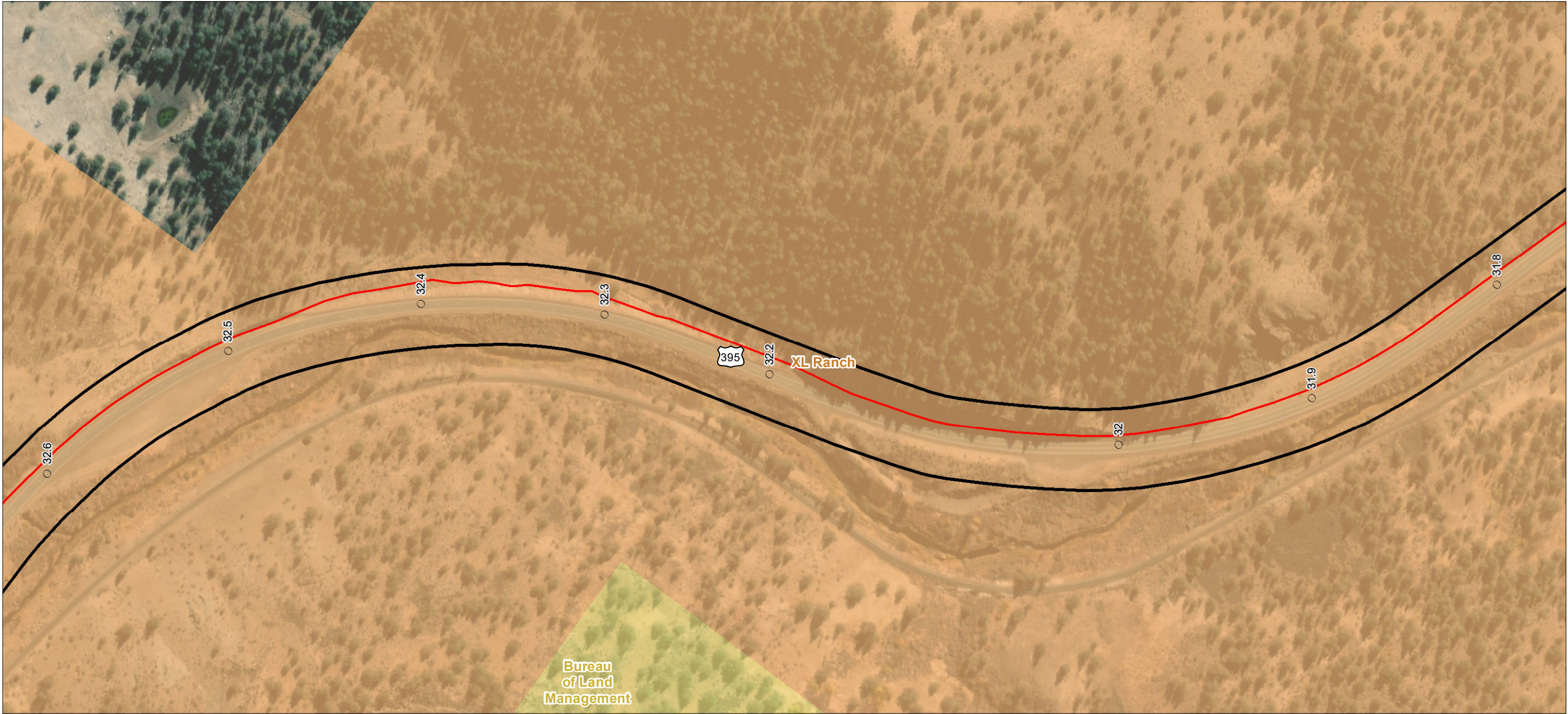

Notes
1. Coordinate System: NAD 1983 UTM Zone 10N
2. Background: ESRI World Imagery web mapping service 2020
3. Sources: Stantec 2020; ESRI 2020; BLM 2020

- Milepost
- Alignment
- ▬ Right-of-Way
- Land Ownership
 - Bureau of Indian Affairs (BIA)
 - Bureau of Land Management (BLM)

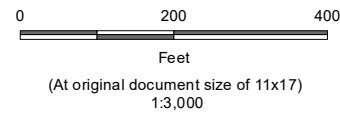

Project Location
Prineville, OR to
Reno, NV

Client/Project
Zayo Group LLC
Prineville to Reno Fiber Optic Project

Figure No.
Appendix A - Page 45 of 292

Title
Project Components Preliminary Design
Proposed Prineville to Reno

Prepared by JC on 2020-07-30
TR by CB on 2020-07-30
IR by CS on 2020-07-30

2272020011

U:\027202001103_data\gis_cad\gis\mxd\IPEA AppA_ProjectComponents_3000k.mxd Revised: 2020-09-28 By: jcmstock

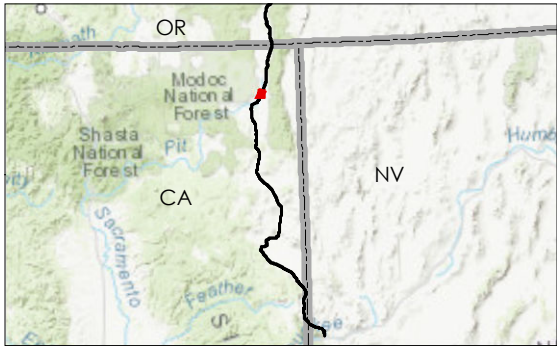
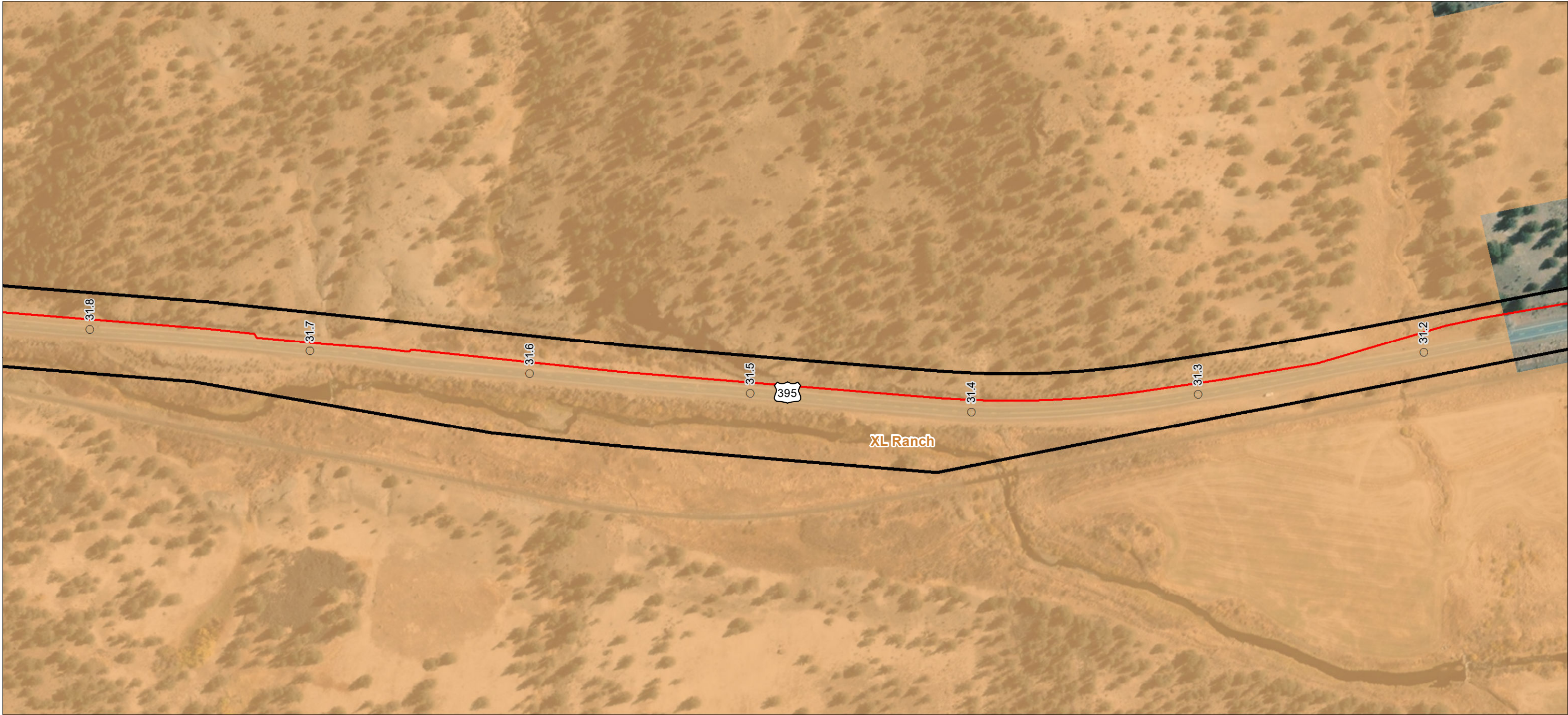

- Milepost
- Alignment
- ▭ Right-of-Way
- Land Ownership
- Bureau of Indian Affairs (BIA)

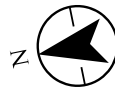
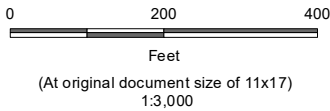

Project Location
Prineville, OR to
Reno, NV

Client/Project
Zayo Group LLC
Prineville to Reno Fiber Optic Project

Figure No.
Appendix A - Page 46 of 292

Title
Project Components **Preliminary Design**
Proposed Prineville to Reno

Notes
1. Coordinate System: NAD 1983 UTM Zone 10N
2. Background: ESRI World Imagery web mapping service 2020
3. Sources: Stantec 2020; ESRI 2020; BLM 2020

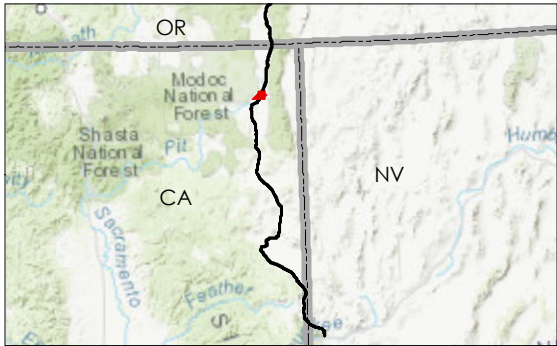

- Milepost
- Alignment
- ▭ Right-of-Way
- Land Ownership
- Bureau of Indian Affairs (BIA)

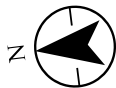

Project Location
Prineville, OR to
Reno, NV

Client/Project
Zayo Group LLC
Prineville to Reno Fiber Optic Project

Figure No.
Appendix A - Page 47 of 292

Title
Project Components **Preliminary Design**
Proposed Prineville to Reno

Notes
1. Coordinate System: NAD 1983 UTM Zone 10N
2. Background: ESRI World Imagery web mapping service 2020
3. Sources: Stantec 2020; ESRI 2020; BLM 2020

U:\27202001103_data\gis_cad\gis\mxd\IPEA\MapA_ProjectComponents_3000k.mxd Revised: 2020-09-28 By: jcmstock

Disclaimer: This document has been prepared based on information provided by others as cited in the Notes section. Stantec has not verified the accuracy and/or completeness of this information and shall not be responsible for any errors or omissions which may be incorporated herein as a result. Stantec assumes no responsibility for data supplied in electronic format, and the recipient accepts full responsibility for verifying the accuracy and completeness of the data.

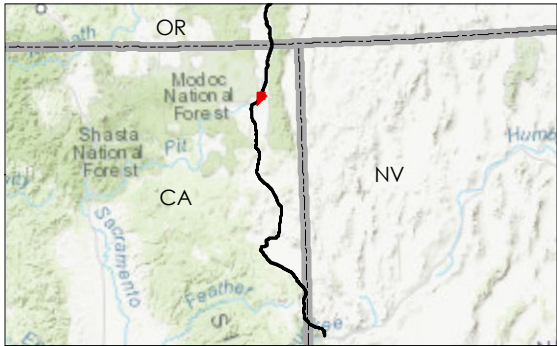
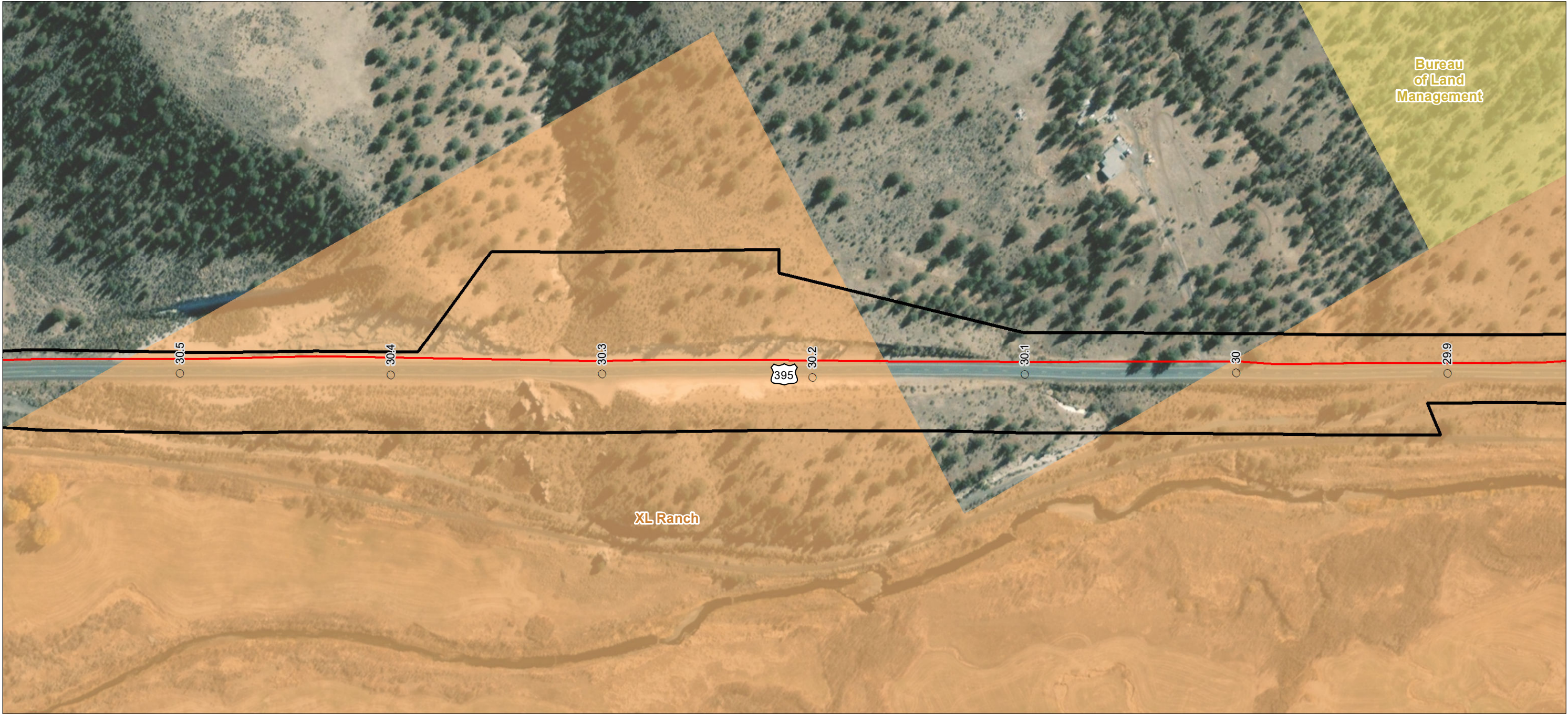

- Milepost
- Alignment
- ▭ Right-of-Way
- Land Ownership
 - Bureau of Indian Affairs (BIA)
 - Bureau of Land Management (BLM)



Project Location
Prineville, OR to
Reno, NV

Client/Project
Zayo Group LLC
Prineville to Reno Fiber Optic Project

Figure No.
Appendix A - Page 48 of 292

Title
Project Components **Preliminary Design**
Proposed Prineville to Reno

Notes
1. Coordinate System: NAD 1983 UTM Zone 10N
2. Background: ESRI World Imagery web mapping service 2020
3. Sources: Stantec 2020; ESRI 2020; BLM 2020

U:\027202001103_data\gis_cad\gis\mxd\IPEA AppA_ProjectComponents_3000k.mxd Revised: 2020-09-28 By: jcmstock

Disclaimer: This document has been prepared based on information provided by others as cited in the Notes section. Stantec has not verified the accuracy and/or completeness of this information and shall not be responsible for any errors or omissions which may be incorporated herein as a result. Stantec assumes no responsibility for data supplied in electronic format, and the recipient accepts full responsibility for verifying the accuracy and completeness of the data.

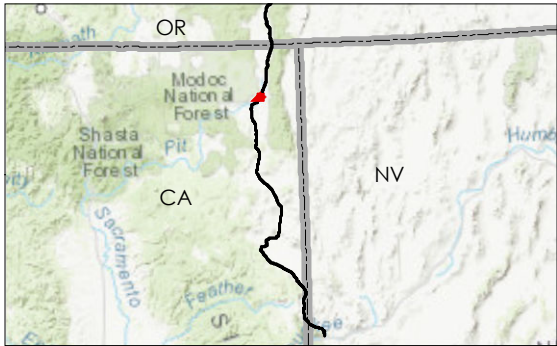
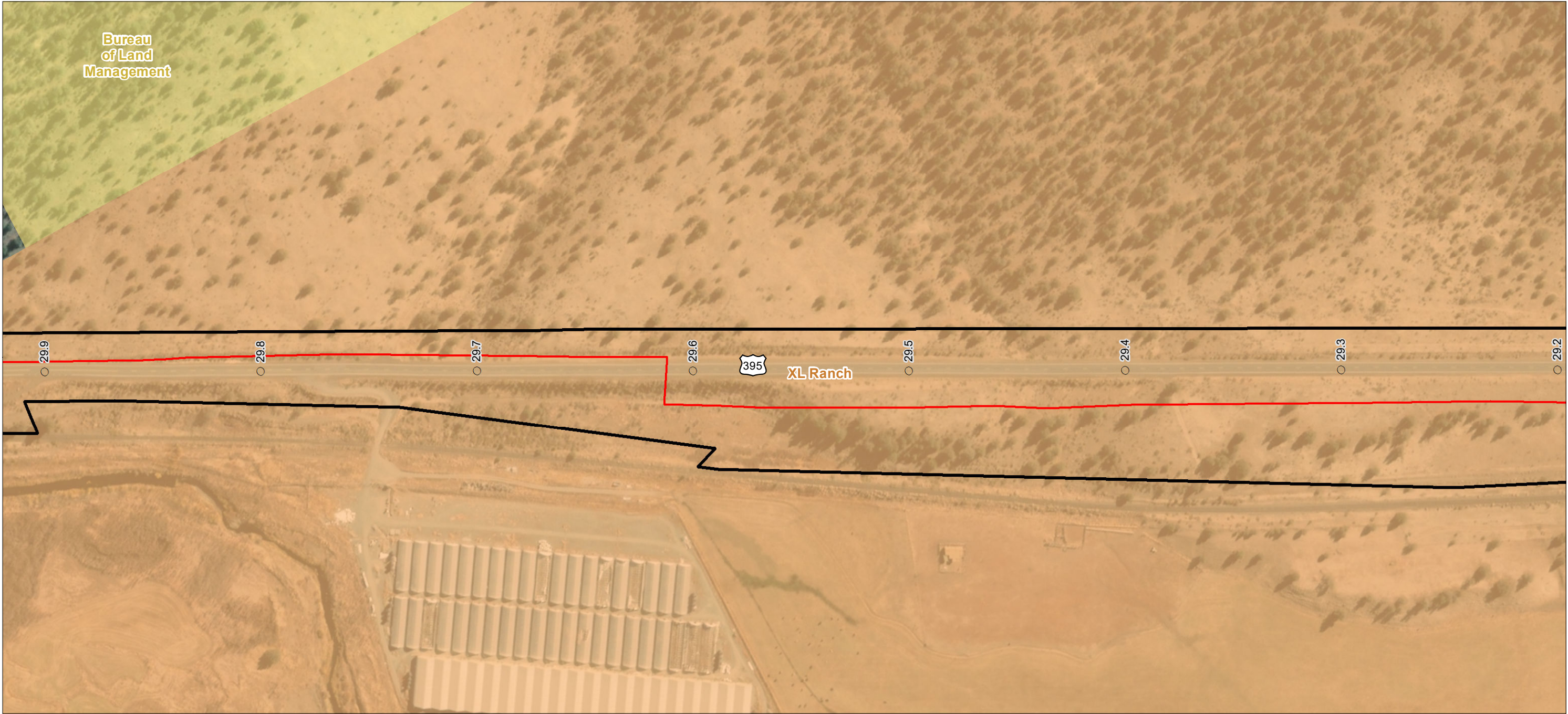

- Milepost
- Alignment
- ▭ Right-of-Way
- Land Ownership
 - Bureau of Indian Affairs (BIA)
 - Bureau of Land Management (BLM)

Notes
1. Coordinate System: NAD 1983 UTM Zone 10N
2. Background: ESRI World Imagery web mapping service 2020
3. Sources: Stantec 2020; ESRI 2020; BLM 2020

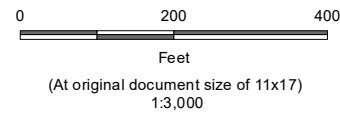

Project Location
Prineville, OR to
Reno, NV

Client/Project
Zayo Group LLC
Prineville to Reno Fiber Optic Project

Figure No.
Appendix A - Page 49 of 292

Title
Project Components Preliminary Design
Proposed Prineville to Reno

U:\227202001103_data\gis_cad\gis\mxd\IPEA AppA_ProjectComponents_3000k.mxd Revised: 2020-09-28 By: jcmstock

Disclaimer: This document has been prepared based on information provided by others as cited in the Notes section. Stantec has not verified the accuracy and/or completeness of this information and shall not be responsible for any errors or omissions which may be incorporated herein as a result. Stantec assumes no responsibility for data supplied in electronic format, and the recipient accepts full responsibility for verifying the accuracy and completeness of the data.

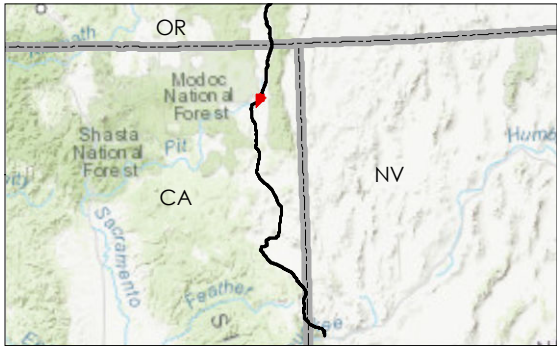
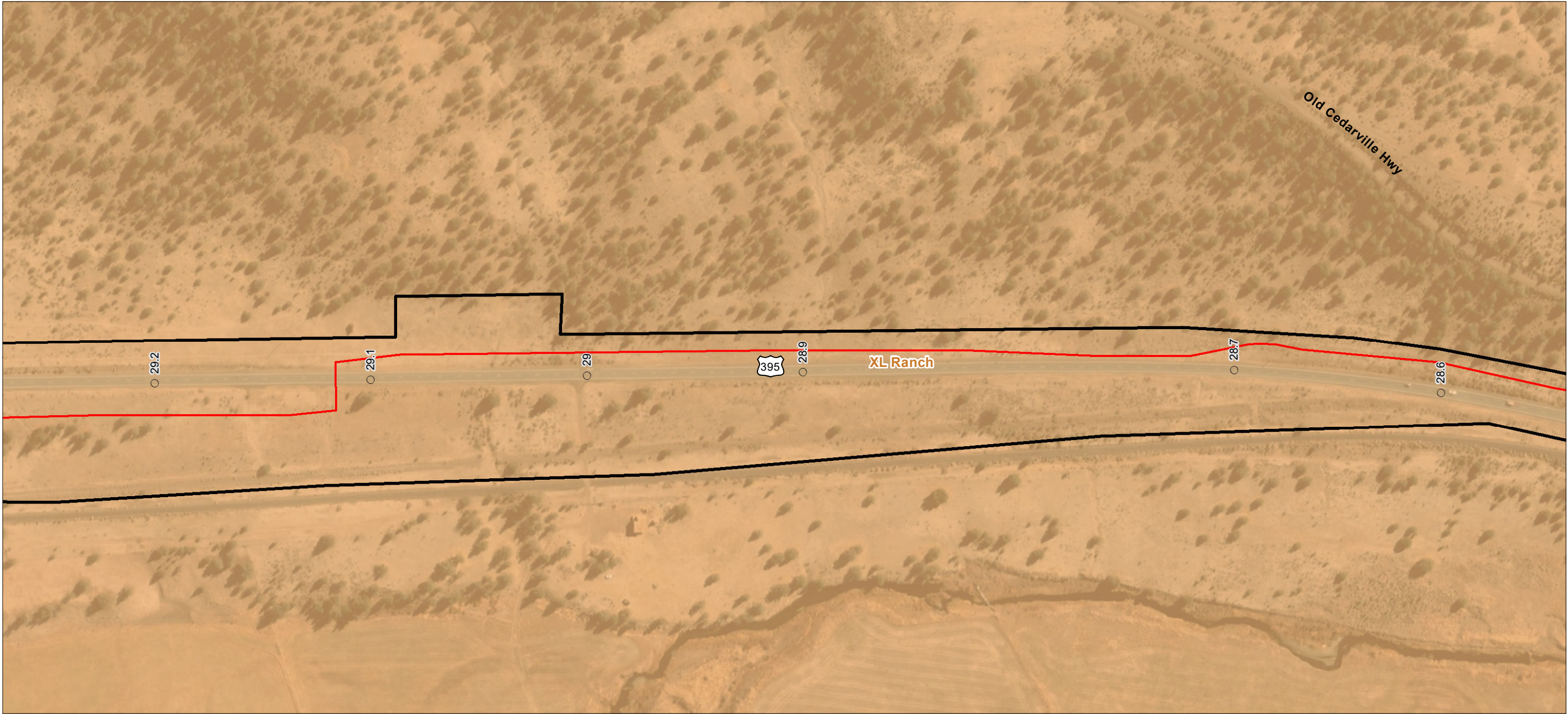

- Milepost
- Alignment
- ▭ Right-of-Way
- Land Ownership
- Bureau of Indian Affairs (BIA)



Project Location
Prineville, OR to
Reno, NV

Client/Project
Zayo Group LLC
Prineville to Reno Fiber Optic Project

Figure No.
Appendix A - Page 50 of 292

Title
Project Components Preliminary Design
Proposed Prineville to Reno

Notes
1. Coordinate System: NAD 1983 UTM Zone 10N
2. Background: ESRI World Imagery web mapping service 2020
3. Sources: Stantec 2020; ESRI 2020; BLM 2020

U:\027202001103_data\gis_cad\gis\mxd\IPEA AppA_ProjectComponents_3000k.mxd Revised: 2020-09-28 By: jomstock

Disclaimer: This document has been prepared based on information provided by others as cited in the Notes section. Stantec has not verified the accuracy and/or completeness of this information and shall not be responsible for any errors or omissions which may be incorporated herein as a result. Stantec assumes no responsibility for data supplied in electronic format, and the recipient accepts full responsibility for verifying the accuracy and completeness of the data.